

Patient report

Bio-Rad DATE: 03/09/2018
D-10 TIME: 04:44 PM
S/N: #DJ4I016123 Software version: 4.20-2
Sample ID: 10325729
Injection date 03/09/2018 04:37 PM
Injection #: 31 Method: HbA1c
Rack #: --- Rack position: 10

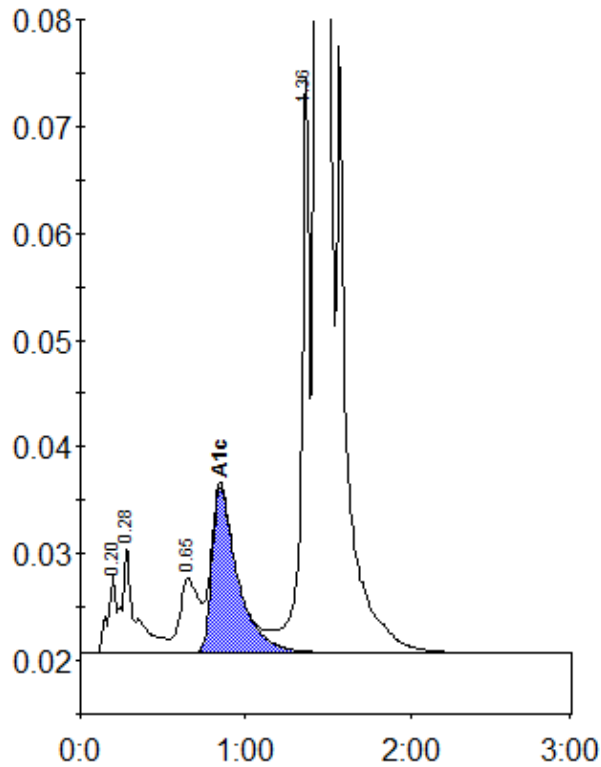

Peak table - ID: 10325729

Peak	R.time	Height	Area	Area %
A1a	0.20	7420	26238	0.8
A1b	0.28	9957	57792	1.7
LA1c/CHb-1	0.65	6956	56969	1.6
A1c	0.85	15556	168375	6.3
P3	1.36	54008	179726	5.1
A0	1.43	896639	3005876	86.0
Total Area:		3494976		

Concentration:	%
A1c	6.3