

Patient report

Bio-Rad DATE: 03/09/2018
D-10 TIME: 04:43 PM
S/N: #DJ4I016123 Software version: 4.20-2
Sample ID: 10302309
Injection date 03/09/2018 04:31 PM
Injection #: 29 Method: HbA1c
Rack #: --- Rack position: 8

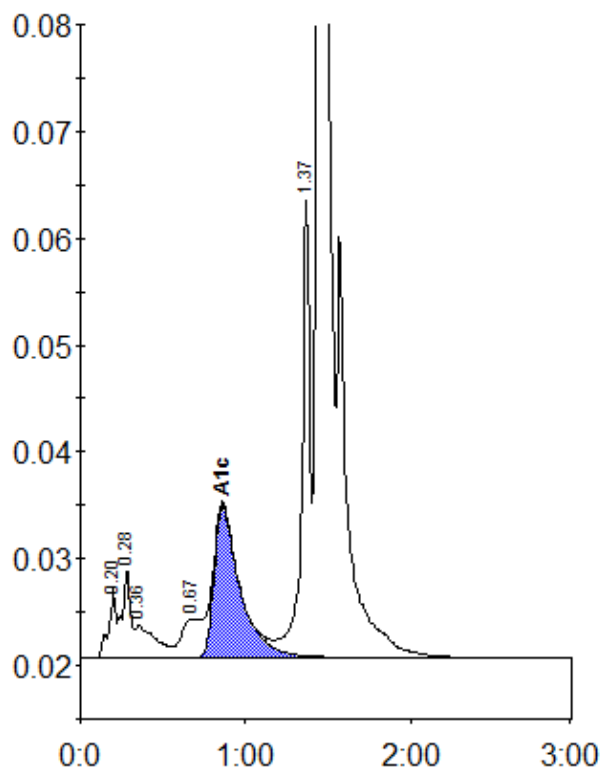

Peak table - ID: 10302309

Peak	R.time	Height	Area	Area %
A1a	0.20	6437	20609	0.8
A1b	0.28	8188	29474	1.2
Unknown	0.36	3037	24432	1.0
LA1c/CHb-1	0.67	3616	28391	1.1
A1c	0.86	14197	154600	8.2
P3	1.37	42754	145251	5.8
A0	1.44	660841	2086476	83.8
Total Area:		2489233		

Concentration:	%
A1c	8.2