

Patient report

Bio-Rad DATE: 03/08/2018
D-10 TIME: 07:59 PM
S/N: #DJ4I016123 Software version: 4.20-2
Sample ID: 10256877
Injection date 03/08/2018 07:52 PM
Injection #: 73 Method: HbA1c
Rack #: --- Rack position: 8

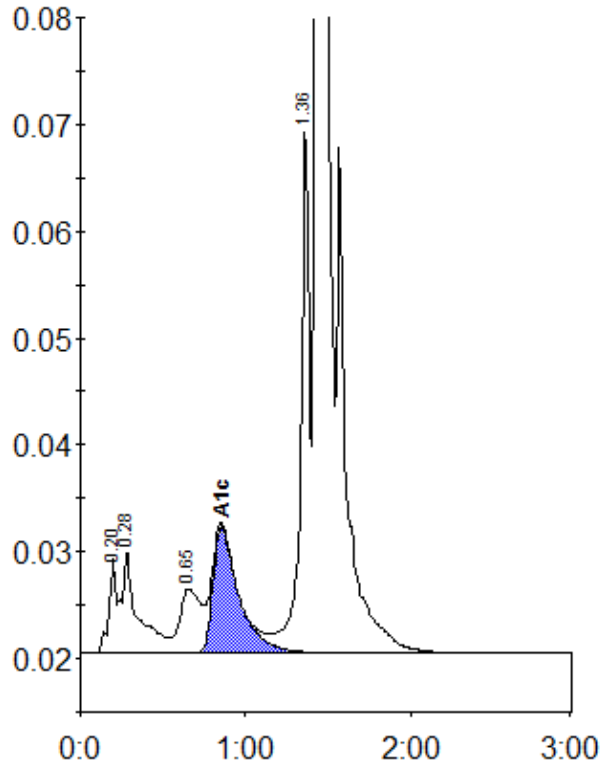

Peak table - ID: 10256877

| Peak | R.time | Height | Area | Area % |
|-------------|---------|--------|---------|--------|
| A1a | 0.20 | 8898 | 27406 | 0.9 |
| A1b | 0.28 | 9666 | 65632 | 2.2 |
| LA1c/CHb-1 | 0.65 | 6037 | 54493 | 1.8 |
| A1c | 0.85 | 11827 | 129398 | 5.8 |
| P3 | 1.36 | 49780 | 185484 | 6.3 |
| A0 | 1.43 | 801886 | 2489397 | 84.3 |
| Total Area: | 2951811 | | | |

| | |
|----------------|-----|
| Concentration: | % |
| A1c | 5.8 |