

Patient report

Bio-Rad DATE: 03/08/2018
D-10 TIME: 07:49 PM
S/N: #DJ4I016123 Software version: 4.20-2
Sample ID: 10243487
Injection date 03/08/2018 07:46 PM
Injection #: 71 Method: HbA1c
Rack #: --- Rack position: 6

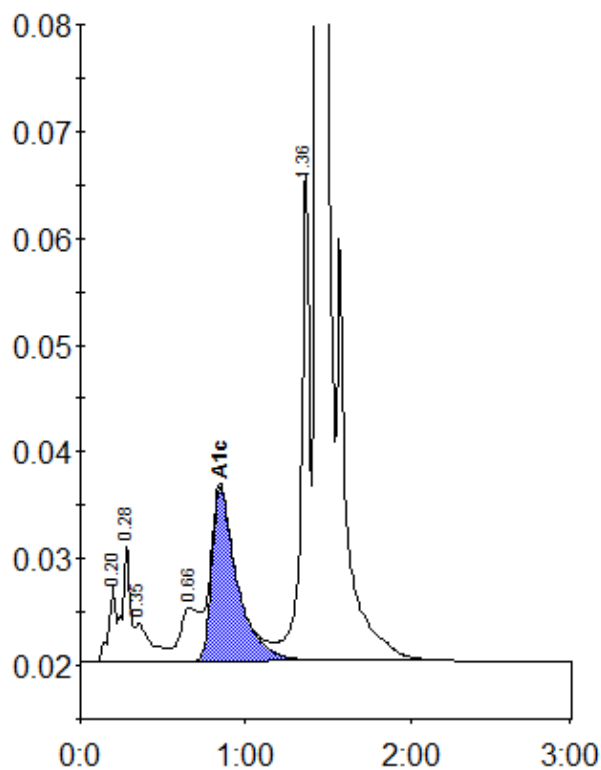

Peak table - ID: 10243487

| Peak | R.time | Height | Area | Area % |
|-------------|--------|---------|---------|--------|
| A1a | 0.20 | 7071 | 22254 | 0.8 |
| A1b | 0.28 | 10960 | 36071 | 1.4 |
| Unknown | 0.35 | 3486 | 22885 | 0.9 |
| LA1c/CHb-1 | 0.66 | 4986 | 40467 | 1.5 |
| A1c | 0.85 | 16273 | 173908 | 8.7 |
| P3 | 1.36 | 45900 | 163578 | 6.2 |
| A0 | 1.44 | 701451 | 2167867 | 82.5 |
| Total Area: | | 2627029 | | |

| | |
|----------------|-----|
| Concentration: | % |
| A1c | 8.7 |