

Patient report

Bio-Rad DATE: 03/08/2018
D-10 TIME: 07:25 PM
S/N: #DJ4I016123 Software version: 4.20-2
Sample ID: 10256899
Injection date 03/08/2018 07:14 PM
Injection #: 65 Method: HbA1c
Rack #: --- Rack position: 10

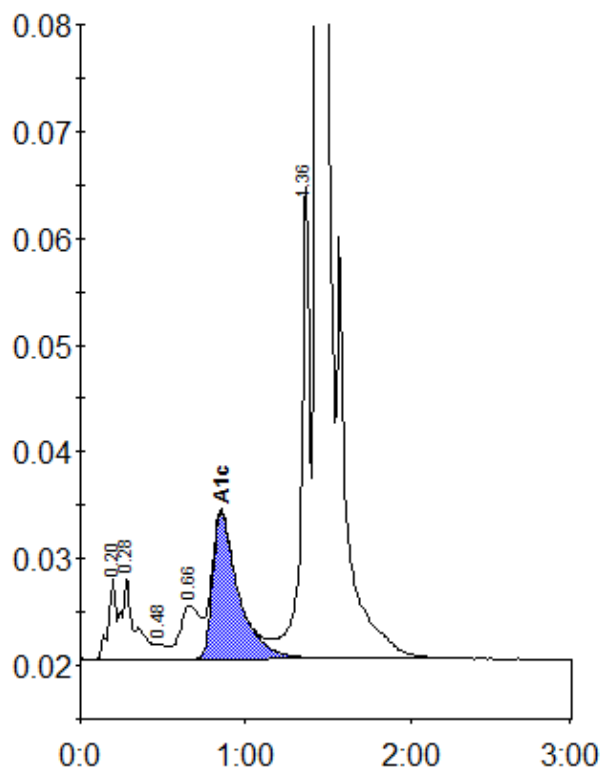

Peak table - ID: 10256899

Peak	R.time	Height	Area	Area %
A1a	0.20	7669	24872	0.9
A1b	0.28	7632	44407	1.6
F	0.48	1328	5675	0.2
LA1c/CHb-1	0.66	5009	42841	1.5
A1c	0.85	13750	149686	7.2
P3	1.36	44492	161332	5.8
A0	1.44	763896	2341722	84.5
Total Area:		2770535		

Concentration:	%
A1c	7.2