

# Patient report

Bio-Rad                      DATE: 03/08/2018  
D-10                         TIME: 07:09 PM  
S/N: #DJ4I016123        Software version: 4.20-2  
Sample ID:                 10256914  
Injection date             03/08/2018 06:53 PM  
Injection #: 58             Method: HbA1c  
Rack #: ---                 Rack position: 3

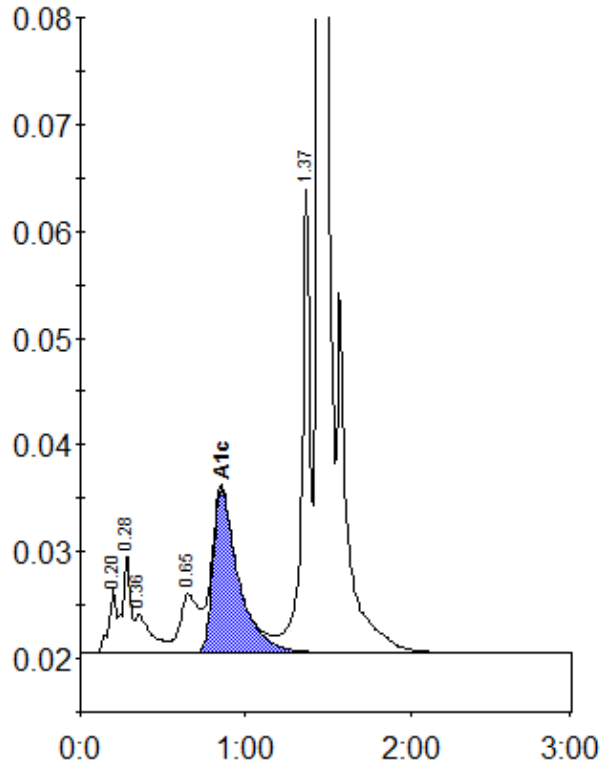

Peak table - ID: 10256914

Peak	R.time	Height	Area	Area %
A1a	0.20	6184	19697	0.9
A1b	0.28	9254	32230	1.5
Unknown	0.36	3650	23583	1.1
LA1c/CHb-1	0.65	5502	44152	2.0
A1c	0.85	15350	164823	10.1
P3	1.37	43276	155501	7.2
A0	1.44	576159	1727697	79.7
Total Area:		2167683		

Concentration:	%
A1c	10.1