

# Patient report

Bio-Rad                      DATE: 03/08/2018  
D-10                            TIME: 07:08 PM  
S/N: #DJ4I016123        Software version: 4.20-2  
Sample ID:                    10256918  
Injection date              03/08/2018 06:47 PM  
Injection #: 56              Method: HbA1c  
Rack #: ---                  Rack position: 1

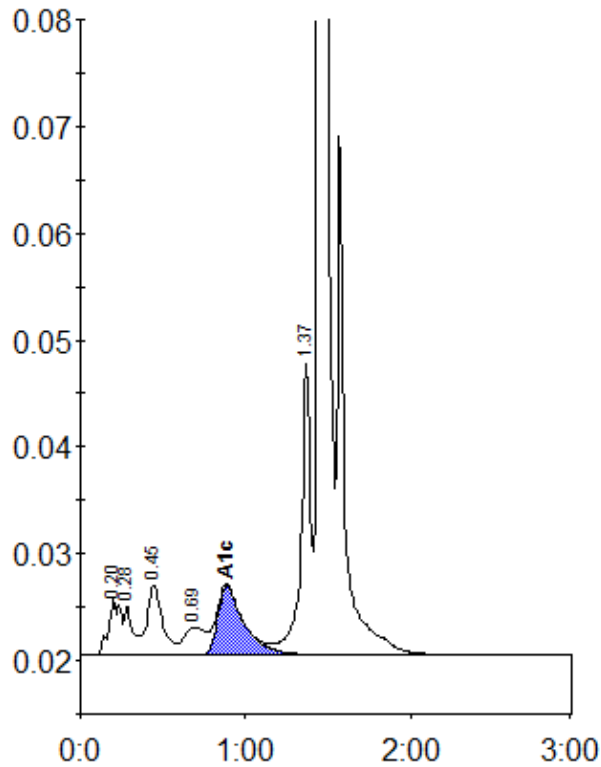

Peak table - ID: 10256918

Peak	R.time	Height	Area	Area %
A1a	0.20	5420	27242	1.6
A1b	0.28	4675	17430	1.0
F	0.45	6564	42264	2.5
LA1c/CHb-1	0.69	2604	23349	1.4
A1c	0.89	6483	72115	5.8
P3	1.37	27250	110010	6.4
A0	1.45	475126	1430938	83.0
Total Area:		1723349		

Concentration:	%
A1c	5.8