

Patient report

Bio-Rad DATE: 03/08/2018
D-10 TIME: 06:40 PM
S/N: #DJ4I016123 Software version: 4.20-2
Sample ID: 10278571
Injection date 03/08/2018 06:28 PM
Injection #: 51 Method: HbA1c
Rack #: --- Rack position: 6

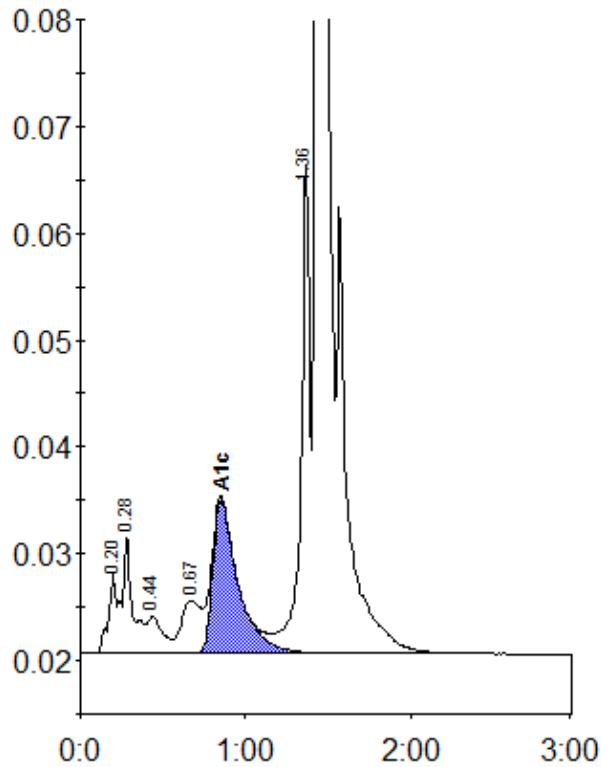

Peak table - ID: 10278571

Peak	R.time	Height	Area	Area %
A1a	0.20	7554	25308	0.9
A1b	0.28	11132	47850	1.6
F	0.44	3446	23434	0.8
LA1c/CHb-1	0.67	4895	41020	1.4
A1c	0.85	14378	153817	6.9
P3	1.36	46012	171979	5.8
A0	1.44	788490	2487103	84.3
Total Area:		2950511		

Concentration:	%
A1c	6.9