

Patient report

Bio-Rad DATE: 03/08/2018
D-10 TIME: 05:09 PM
S/N: #DJ4I016123 Software version: 4.20-2
Sample ID: 10271445
Injection date 03/08/2018 05:00 PM
Injection #: 42 Method: HbA1c
Rack #: --- Rack position: 4

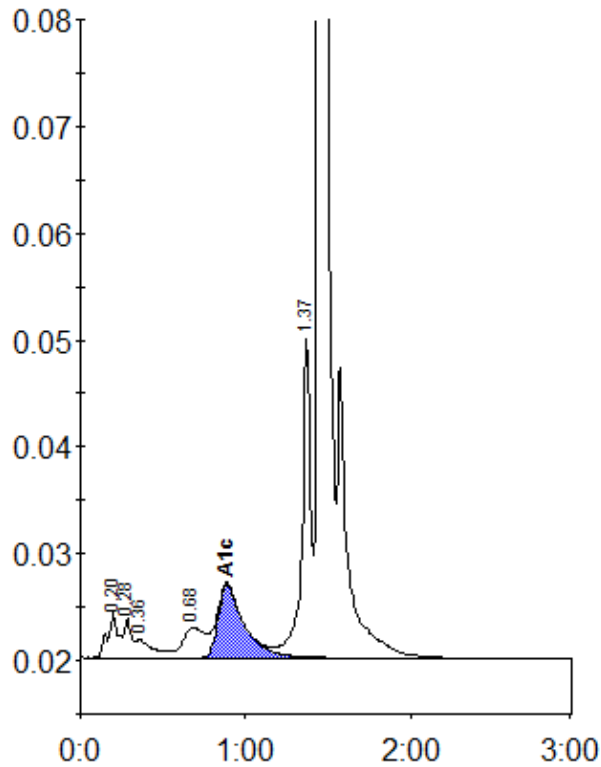

Peak table - ID: 10271445

Peak	R.time	Height	Area	Area %
A1a	0.20	4315	19520	1.2
A1b	0.28	3672	10923	0.7
Unknown	0.36	1681	12990	0.8
LA1c/CHb-1	0.68	2802	26694	1.6
A1c	0.89	6828	75126	6.2
P3	1.37	30110	107751	6.6
A0	1.45	469880	1376562	84.5
Total Area:		1629566		

Concentration:	%
A1c	6.2