

Patient report

Bio-Rad DATE: 03/08/2018
D-10 TIME: 05:08 PM
S/N: #DJ4I016123 Software version: 4.20-2
Sample ID: 10271443
Injection date 03/08/2018 04:57 PM
Injection #: 41 Method: HbA1c
Rack #: --- Rack position: 3

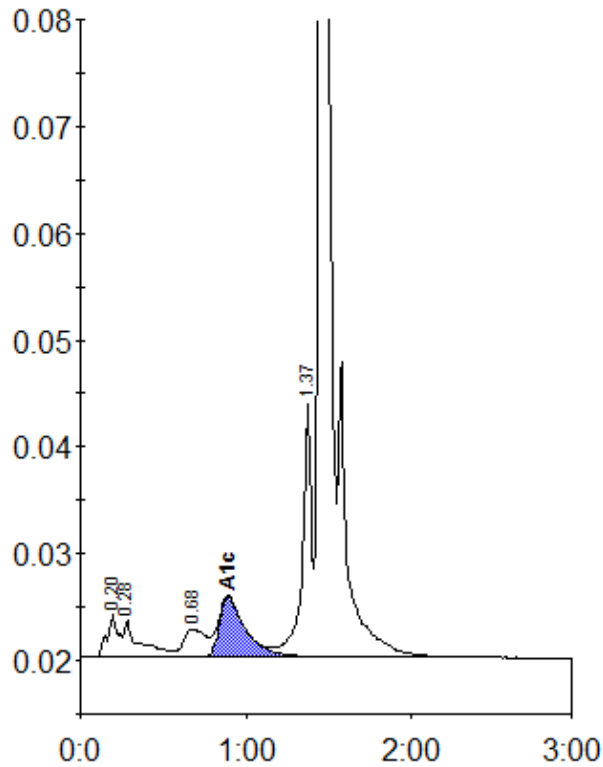

Peak table - ID: 10271443

| Peak | R.time | Height | Area | Area % |
|-------------|--------|---------|---------|--------|
| A1a | 0.20 | 3980 | 19082 | 1.2 |
| A1b | 0.28 | 3432 | 22077 | 1.3 |
| LA1c/CHb-1 | 0.68 | 2629 | 24940 | 1.5 |
| A1c | 0.89 | 5599 | 61654 | 5.1 |
| P3 | 1.37 | 24017 | 92157 | 5.6 |
| A0 | 1.45 | 486954 | 1416437 | 86.6 |
| Total Area: | | 1636347 | | |

| | |
|----------------|-----|
| Concentration: | % |
| A1c | 5.1 |