

# Patient report

Bio-Rad                      DATE: 03/08/2018  
D-10                         TIME: 04:14 PM  
S/N: #DJ4I016123        Software version: 4.20-2  
Sample ID:                 10293882  
Injection date             03/08/2018 03:39 PM  
Injection #: 29             Method: HbA1c  
Rack #: ---                 Rack position: 4

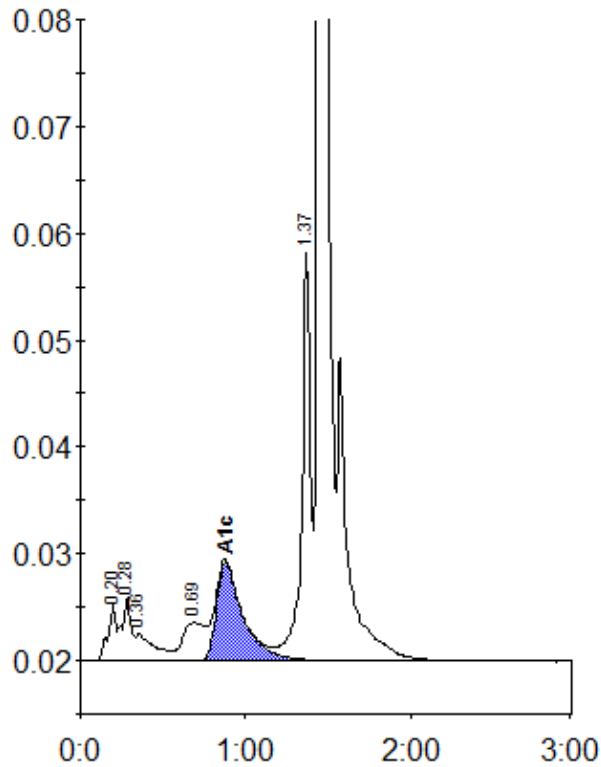

Peak table - ID: 10293882

Peak	R.time	Height	Area	Area %
A1a	0.20	5262	18308	1.0
A1b	0.28	5970	23324	1.2
Unknown	0.36	2484	19884	1.1
LA1c/CHb-1	0.69	3535	34343	1.8
A1c	0.88	9201	102583	7.3
P3	1.37	38158	139418	7.4
A0	1.45	512515	1541284	82.0
Total Area:		1879145		

Concentration:	%
A1c	7.3