

Patient report

Bio-Rad DATE: 03/08/2018
D-10 TIME: 04:14 PM
S/N: #DJ4I016123 Software version: 4.20-2
Sample ID: 10293883
Injection date 03/08/2018 03:36 PM
Injection #: 28 Method: HbA1c
Rack #: --- Rack position: 3

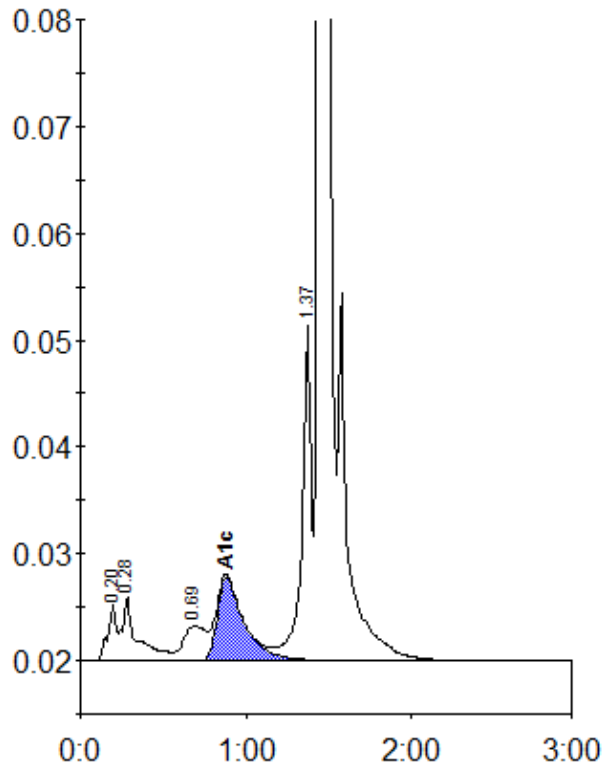

Peak table - ID: 10293883

Peak	R.time	Height	Area	Area %
A1a	0.20	5201	18438	0.9
A1b	0.28	6029	38363	1.9
LA1c/CHb-1	0.69	3223	29955	1.5
A1c	0.88	7847	87836	5.9
P3	1.37	31474	124630	6.2
A0	1.45	567653	1695536	85.0
Total Area:	1994760			

Concentration:	%
A1c	5.9