

Patient report

Bio-Rad DATE: 03/08/2018
D-10 TIME: 04:13 PM
S/N: #DJ4I016123 Software version: 4.20-2
Sample ID: 10331404
Injection date 03/08/2018 03:33 PM
Injection #: 27 Method: HbA1c
Rack #: --- Rack position: 2

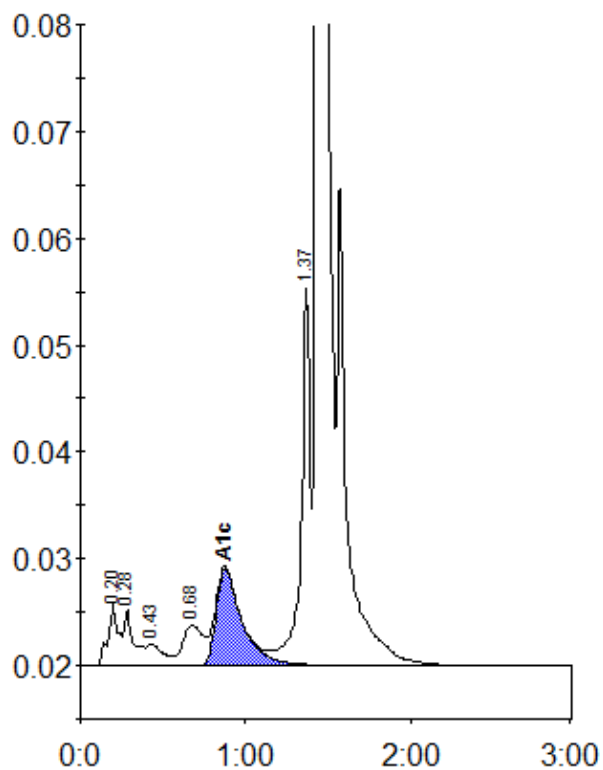

Peak table - ID: 10331404

Peak	R.time	Height	Area	Area %
A1a	0.20	5757	25784	1.0
A1b	0.28	5305	21040	0.8
F	0.43	2044	14173	0.6
LA1c/CHb-1	0.68	3761	31719	1.2
A1c	0.87	9107	98346	5.2
P3	1.37	35253	133043	5.2
A0	1.44	700961	2219496	87.3
Total Area:		2543602		

Concentration:	%
A1c	5.2