

Patient report

Bio-Rad DATE: 03/08/2018
D-10 TIME: 04:13 PM
S/N: #DJ4I016123 Software version: 4.20-2
Sample ID: 10331405
Injection date 03/08/2018 03:30 PM
Injection #: 26 Method: HbA1c
Rack #: --- Rack position: 1

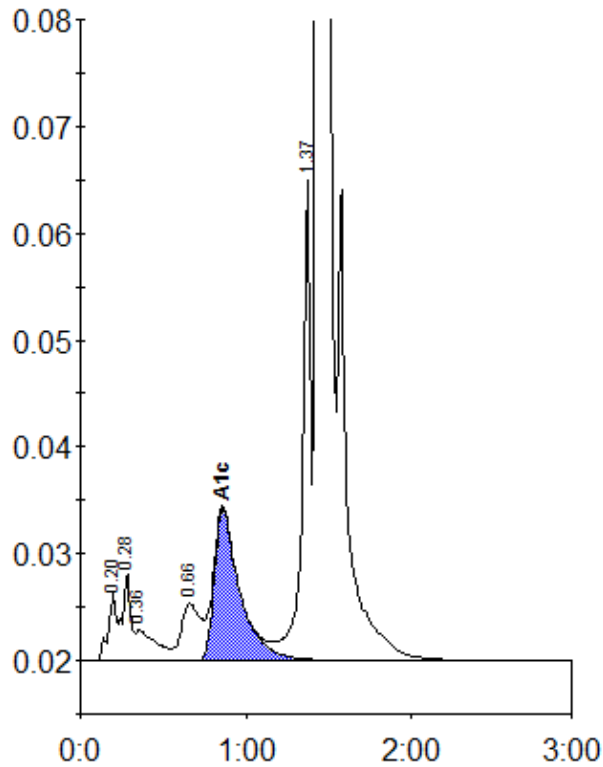

Peak table - ID: 10331405

| Peak | R.time | Height | Area | Area % |
|-------------|--------|---------|---------|--------|
| A1a | 0.20 | 6430 | 21491 | 0.8 |
| A1b | 0.28 | 8275 | 29428 | 1.1 |
| Unknown | 0.36 | 2823 | 23618 | 0.8 |
| LA1c/CHb-1 | 0.66 | 5323 | 44639 | 1.6 |
| A1c | 0.86 | 14241 | 152918 | 7.3 |
| P3 | 1.37 | 44899 | 158667 | 5.7 |
| A0 | 1.44 | 769506 | 2358186 | 84.6 |
| Total Area: | | 2788948 | | |

| | |
|----------------|-----|
| Concentration: | % |
| A1c | 7.3 |