

Patient report

Bio-Rad DATE: 03/08/2018
D-10 TIME: 04:11 PM
S/N: #DJ4I016123 Software version: 4.20-2
Sample ID: 10296641
Injection date 03/08/2018 03:06 PM
Injection #: 20 Method: HbA1c
Rack #: --- Rack position: 5

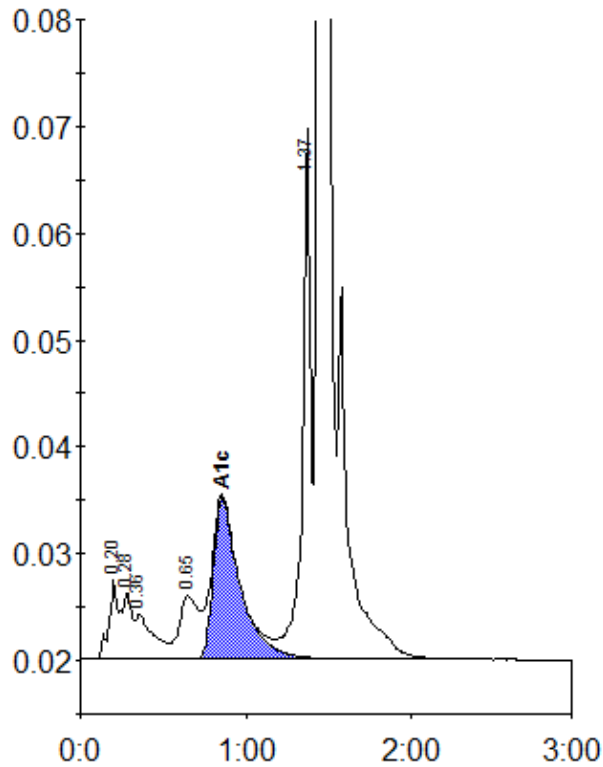

Peak table - ID: 10296641

Peak	R.time	Height	Area	Area %
A1a	0.20	7473	30735	1.3
A1b	0.28	6219	23618	1.0
Unknown	0.36	4175	30522	1.3
LA1c/CHb-1	0.65	5941	49269	2.1
A1c	0.86	15036	170329	9.6
P3	1.37	49638	176115	7.5
A0	1.44	594406	1859678	79.5
Total Area:		2340267		

Concentration:	%
A1c	9.6