

Patient report

Bio-Rad DATE: 03/08/2018
D-10 TIME: 01:39 PM
S/N: #DJ4I016123 Software version: 4.20-2
Sample ID: 10171317
Injection date 03/08/2018 01:10 PM
Injection #: 10 Method: HbA2/F
Rack #: --- Rack position: 4

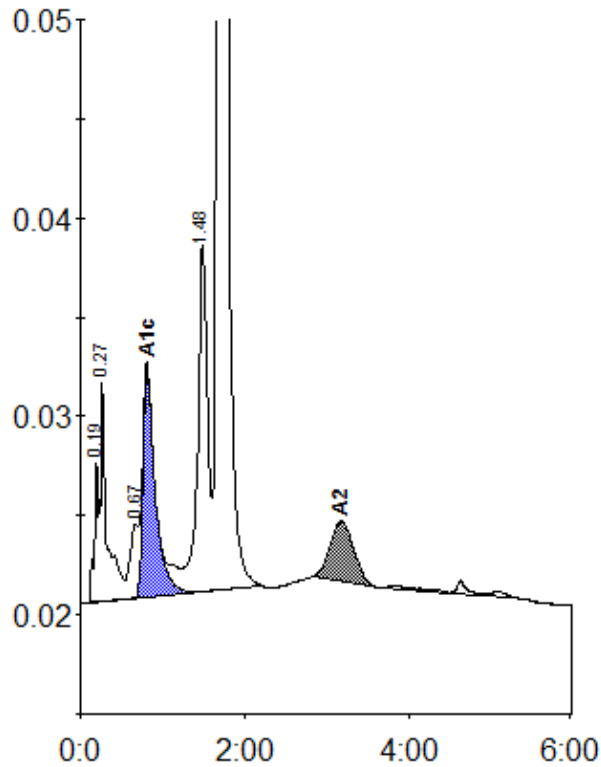

Peak table - ID: 10171317

| Peak | R.time | Height | Area | Area % |
|-------------|--------|---------|---------|--------|
| A1a | 0.19 | 7065 | 21794 | 0.8 |
| A1b | 0.27 | 11146 | 59359 | 2.1 |
| LA1c/CHb-1 | 0.67 | 3695 | 25405 | 0.9 |
| A1c | 0.81 | 11446 | 117819 | 5.6 |
| P3 | 1.48 | 17461 | 146310 | 5.1 |
| A0 | 1.68 | 503795 | 2413093 | 84.8 |
| A2 | 3.17 | 3030 | 60975 | 2.7 |
| Total Area: | | 2844753 | | |

| Concentration: | % |
|----------------|-----|
| A1c | 5.6 |
| A2 | 2.7 |