

Patient report

Bio-Rad DATE: 03/07/2018
D-10 TIME: 09:35 PM
S/N: #DJ4I016123 Software version: 4.20-2
Sample ID: 10326282
Injection date 03/07/2018 09:32 PM
Injection #: 26 Method: HbA1c
Rack #: --- Rack position: 7

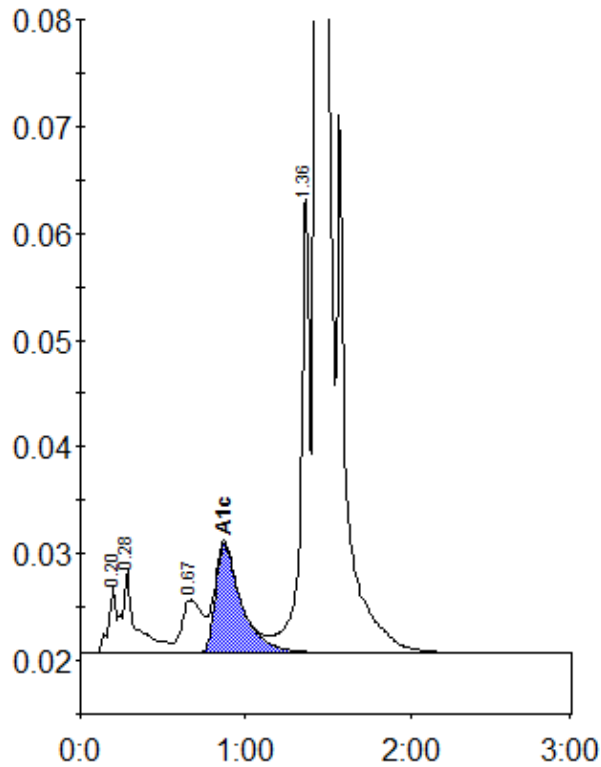

Peak table - ID: 10326282

| Peak | R.time | Height | Area | Area % |
|-------------|--------|---------|---------|--------|
| A1a | 0.20 | 6278 | 20030 | 0.7 |
| A1b | 0.28 | 7790 | 45607 | 1.5 |
| LA1c/CHb-1 | 0.67 | 4971 | 42186 | 1.4 |
| A1c | 0.87 | 10171 | 111654 | 4.9 |
| P3 | 1.36 | 43099 | 164338 | 5.3 |
| A0 | 1.43 | 830875 | 2688540 | 87.5 |
| Total Area: | | 3072355 | | |

| | |
|----------------|-----|
| Concentration: | % |
| A1c | 4.9 |