

Patient report

Bio-Rad DATE: 03/07/2018
D-10 TIME: 06:18 PM
S/N: #DJ4I016123 Software version: 4.20-2
Sample ID: 10304547
Injection date 03/07/2018 06:10 PM
Injection #: 18 Method: HbA1c
Rack #: --- Rack position: 2

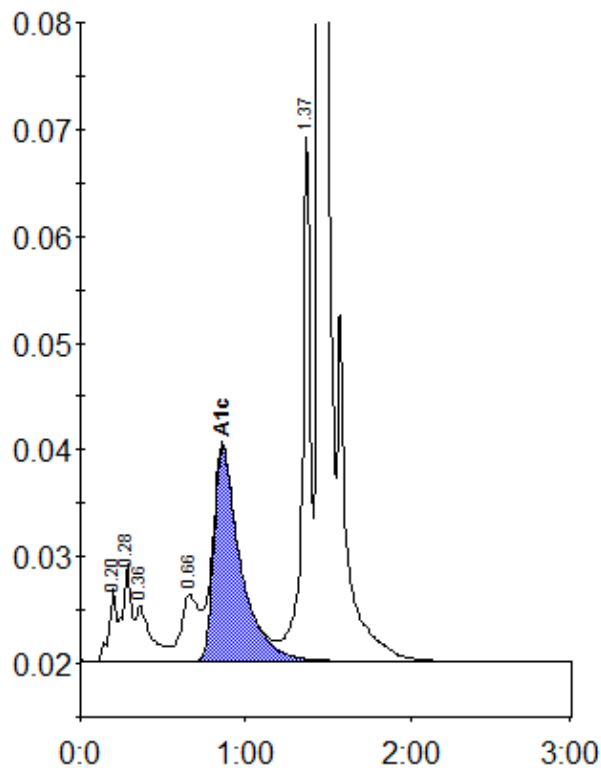

Peak table - ID: 10304547

| Peak | R.time | Height | Area | Area % |
|-------------|--------|--------|---------|--------|
| A1a | 0.20 | 6855 | 21209 | 1.0 |
| A1b | 0.28 | 9121 | 32796 | 1.5 |
| Unknown | 0.36 | 5236 | 34203 | 1.6 |
| LA1c/CHb-1 | 0.66 | 6195 | 47792 | 2.2 |
| A1c | 0.86 | 20082 | 224736 | 13.7 |
| P3 | 1.37 | 49649 | 166385 | 7.7 |
| A0 | 1.45 | 554871 | 1645472 | 75.7 |
| Total Area: | | | 2172594 | |

| | |
|----------------|------|
| Concentration: | % |
| A1c | 13.7 |