

# Patient report

Bio-Rad                      DATE: 03/07/2018  
D-10                         TIME: 04:17 PM  
S/N: #DJ4I016123        Software version: 4.20-2  
Sample ID:                 10271457  
Injection date             03/07/2018 04:12 PM  
Injection #: 14             Method: HbA1c  
Rack #: ---                 Rack position: 2

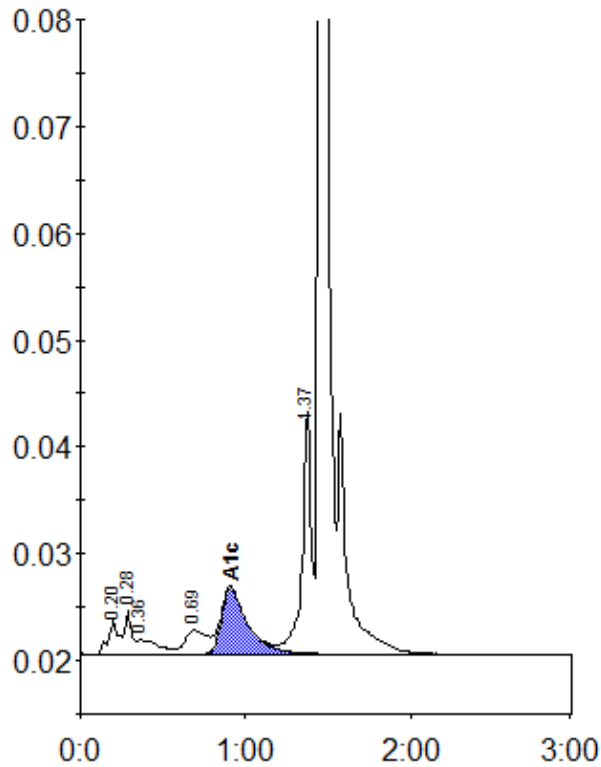

Peak table - ID: 10271457

Peak	R.time	Height	Area	Area %
A1a	0.20	3206	14112	1.1
A1b	0.28	4022	11449	0.9
Unknown	0.36	1339	11962	0.9
LA1c/CHb-1	0.69	2194	19972	1.5
A1c	0.91	6195	68392	7.1
P3	1.37	22855	86447	6.6
A0	1.45	398219	1100762	83.8
Total Area:		1313096		

Concentration:	%
A1c	7.1