

Patient report

Bio-Rad DATE: 03/06/2018
D-10 TIME: 03:34 PM
S/N: #DJ4I016123 Software version: 4.20-2
Sample ID: 10325906
Injection date 03/06/2018 03:25 PM
Injection #: 18 Method: HbA1c
Rack #: --- Rack position: 5

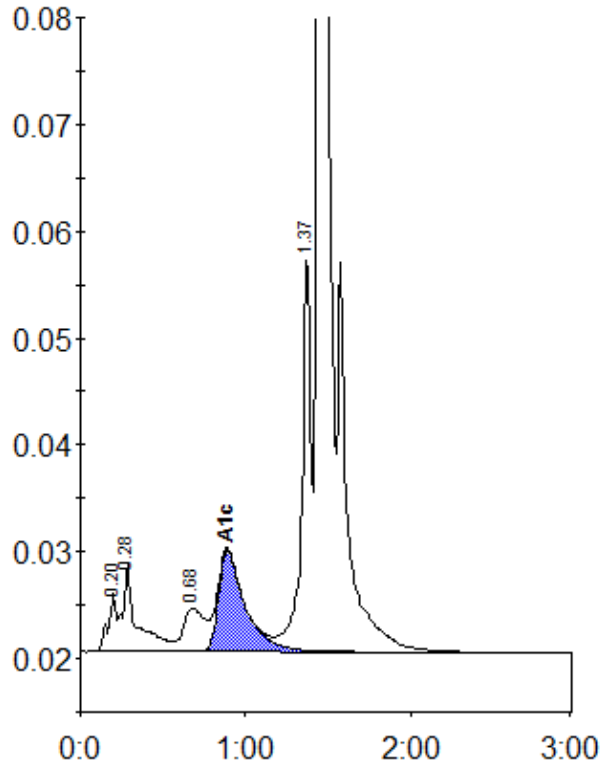

Peak table - ID: 10325906

| Peak | R.time | Height | Area | Area % |
|-------------|---------|--------|---------|--------|
| A1a | 0.20 | 5375 | 19328 | 0.9 |
| A1b | 0.28 | 8373 | 49547 | 2.2 |
| LA1c/CHb-1 | 0.68 | 4082 | 36841 | 1.6 |
| A1c | 0.89 | 9474 | 106998 | 6.4 |
| P3 | 1.37 | 37491 | 141979 | 6.4 |
| A0 | 1.44 | 609358 | 1878993 | 84.1 |
| Total Area: | 2233686 | | | |

| | |
|----------------|-----|
| Concentration: | % |
| A1c | 6.4 |