

Patient report

Bio-Rad DATE: 03/06/2018
D-10 TIME: 06:57 PM
S/N: #DJ4I016123 Software version: 4.20-2
Sample ID: 10331791
Injection date 03/06/2018 06:51 PM
Injection #: 34 Method: HbA1c
Rack #: --- Rack position: 5

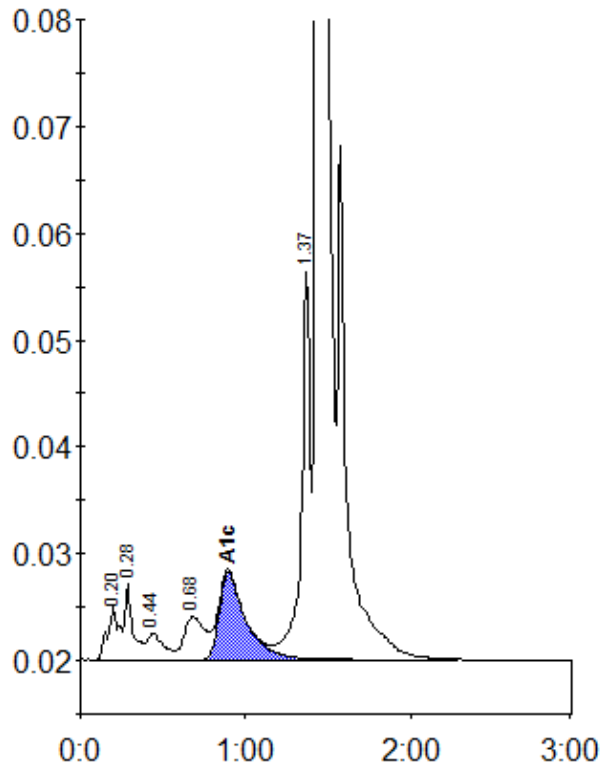

Peak table - ID: 10331791

| Peak | R.time | Height | Area | Area % |
|-------------|--------|---------|---------|--------|
| A1a | 0.20 | 4960 | 24673 | 0.9 |
| A1b | 0.28 | 7041 | 23464 | 0.9 |
| F | 0.44 | 2428 | 17610 | 0.7 |
| LA1c/CHb-1 | 0.68 | 4013 | 35563 | 1.3 |
| A1c | 0.89 | 8207 | 92237 | 4.7 |
| P3 | 1.37 | 36332 | 135395 | 5.1 |
| A0 | 1.44 | 738184 | 2309623 | 87.5 |
| Total Area: | | 2638565 | | |

| | |
|----------------|-----|
| Concentration: | % |
| A1c | 4.7 |