

Patient report

Bio-Rad DATE: 03/05/2018
D-10 TIME: 04:34 PM
S/N: #DJ4I016123 Software version: 4.20-2
Sample ID: 10214819
Injection date 03/05/2018 04:27 PM
Injection #: 14 Method: HbA1c
Rack #: --- Rack position: 2

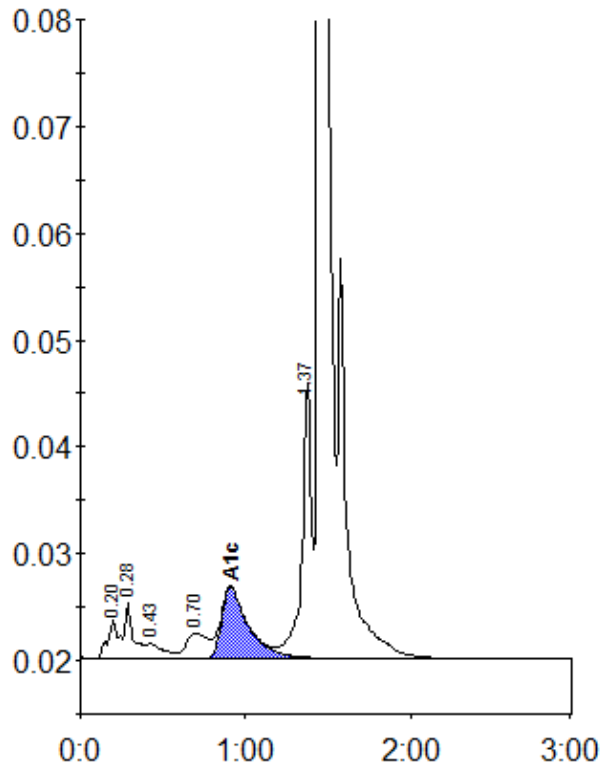

Peak table - ID: 10214819

Peak	R.time	Height	Area	Area %
A1a	0.20	3674	17522	0.9
A1b	0.28	5246	19164	1.0
F	0.43	1376	9663	0.5
LA1c/CHb-1	0.70	2338	21984	1.2
A1c	0.91	6661	76032	5.6
P3	1.37	25767	100682	5.4
A0	1.45	517100	1606736	86.8
Total Area:		1851784		

Concentration:	%
A1c	5.6