

Patient report

Bio-Rad DATE: 03/05/2018
D-10 TIME: 06:54 PM
S/N: #DJ4I016123 Software version: 4.20-2
Sample ID: 10278555
Injection date 03/05/2018 06:31 PM
Injection #: 26 Method: HbA1c
Rack #: --- Rack position: 9

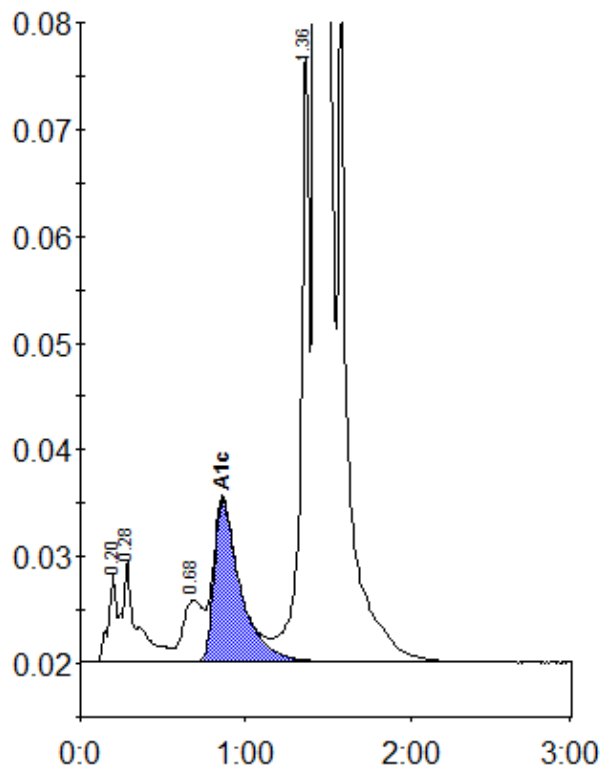

Peak table - ID: 10278555

| Peak | R.time | Height | Area | Area % |
|-------------|--------|---------|---------|--------|
| A1a | 0.20 | 8373 | 27869 | 0.7 |
| A1b | 0.28 | 9538 | 60869 | 1.6 |
| LA1c/CHb-1 | 0.68 | 5739 | 50991 | 1.4 |
| A1c | 0.86 | 15094 | 168944 | 5.9 |
| P3 | 1.36 | 57202 | 211820 | 5.6 |
| A0 | 1.43 | 926671 | 3241297 | 86.2 |
| Total Area: | | 3761790 | | |

| | |
|----------------|-----|
| Concentration: | % |
| A1c | 5.9 |