

Patient report

Bio-Rad DATE: 03/05/2018
D-10 TIME: 03:57 PM
S/N: #DJ4I016123 Software version: 4.20-2
Sample ID: 10243166
Injection date 03/05/2018 03:18 PM
Injection #: 6 Method: HbA1c
Rack #: --- Rack position: 6

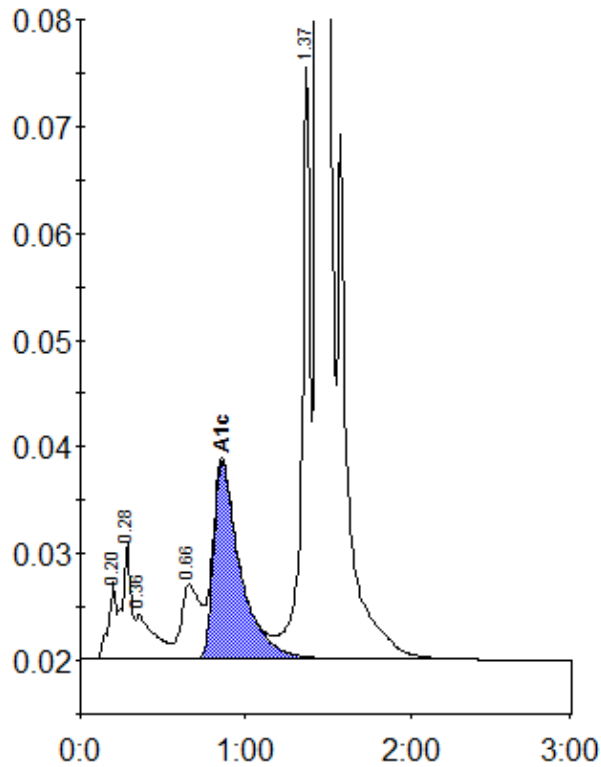

Peak table - ID: 10243166

| Peak | R.time | Height | Area | Area % |
|-------------|--------|---------|---------|--------|
| A1a | 0.20 | 7293 | 24581 | 0.8 |
| A1b | 0.28 | 10942 | 39550 | 1.3 |
| Unknown | 0.36 | 4182 | 32286 | 1.1 |
| LA1c/CHb-1 | 0.66 | 7002 | 55732 | 1.8 |
| A1c | 0.86 | 18534 | 208593 | 9.0 |
| P3 | 1.37 | 55694 | 193865 | 6.4 |
| A0 | 1.44 | 751946 | 2490125 | 81.8 |
| Total Area: | | 3044732 | | |

| | |
|----------------|-----|
| Concentration: | % |
| A1c | 9.0 |