

Patient report

Bio-Rad DATE: 03/04/2018
D-10 TIME: 06:23 PM
S/N: #DJ4I016123 Software version: 4.20-2
Sample ID: 10325957
Injection date 03/04/2018 05:27 PM
Injection #: 16 Method: HbA1c
Rack #: --- Rack position: 4

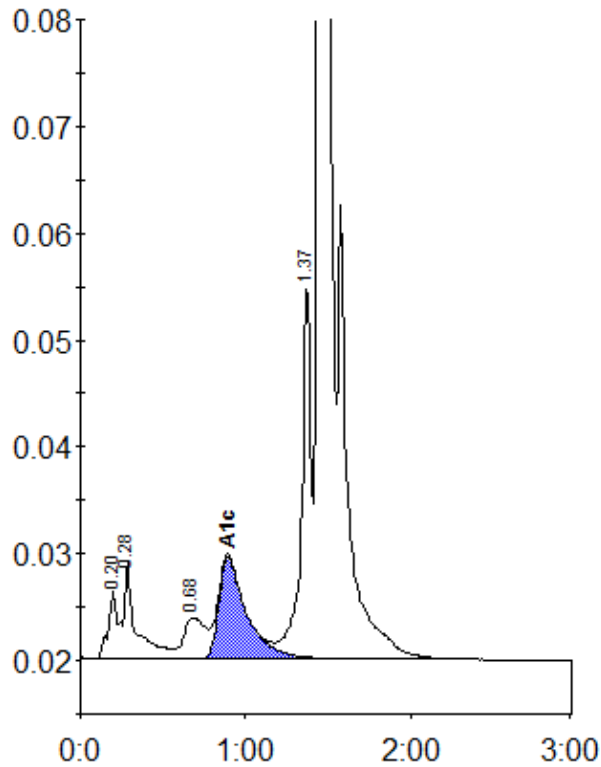

Peak table - ID: 10325957

| Peak | R.time | Height | Area | Area % |
|-------------|---------|--------|---------|--------|
| A1a | 0.20 | 6403 | 26388 | 1.1 |
| A1b | 0.28 | 9094 | 44832 | 1.8 |
| LA1c/CHb-1 | 0.68 | 3867 | 34662 | 1.4 |
| A1c | 0.89 | 9573 | 111240 | 6.1 |
| P3 | 1.37 | 35322 | 142153 | 5.8 |
| A0 | 1.45 | 645512 | 2096897 | 85.4 |
| Total Area: | 2456172 | | | |

| | |
|----------------|-----|
| Concentration: | % |
| A1c | 6.1 |