

Patient report

Bio-Rad DATE: 03/04/2018
D-10 TIME: 07:24 PM
S/N: #DJ4I016123 Software version: 4.20-2
Sample ID: 10326610
Injection date 03/04/2018 06:59 PM
Injection #: 28 Method: HbA1c
Rack #: --- Rack position: 6

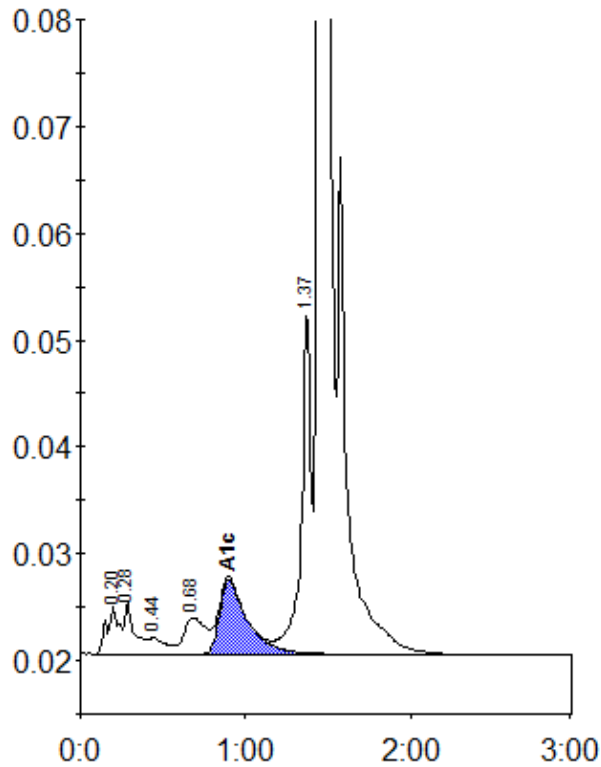

Peak table - ID: 10326610

Peak	R.time	Height	Area	Area %
A1a	0.20	4482	23434	1.0
A1b	0.28	4860	19650	0.8
F	0.44	1554	11360	0.5
LA1c/CHb-1	0.68	3393	30781	1.3
A1c	0.90	7016	81583	4.6
P3	1.37	32180	129530	5.3
A0	1.44	668165	2132113	87.8
Total Area:		2428451		

Concentration:	%
A1c	4.6