

# Patient report

Bio-Rad                      DATE: 03/04/2018  
D-10                          TIME: 06:24 PM  
S/N: #DJ4I016123        Software version: 4.20-2  
Sample ID:                    10278536  
Injection date              03/04/2018 05:39 PM  
Injection #: 20              Method: HbA1c  
Rack #: ---                 Rack position: 8

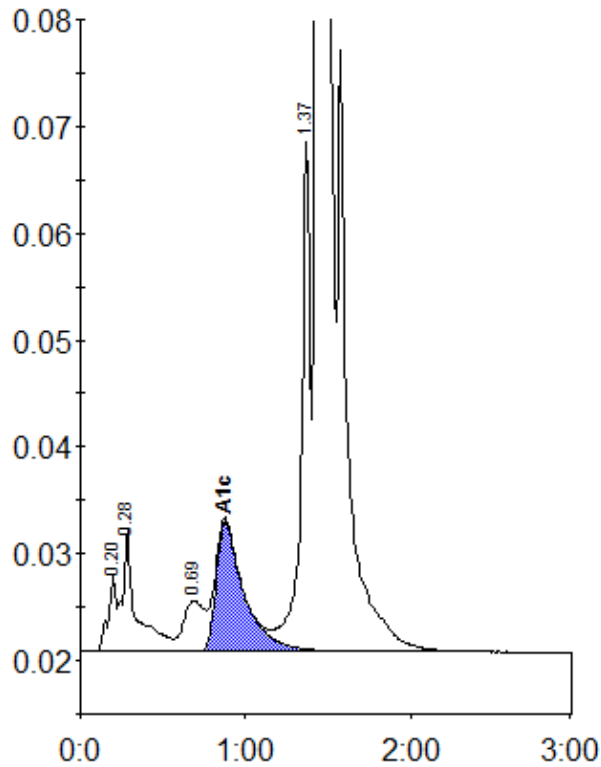

Peak table - ID: 10278536

Peak	R.time	Height	Area	Area %
A1a	0.20	7232	24985	0.7
A1b	0.28	11305	65500	1.9
LA1c/CHb-1	0.69	4713	42794	1.3
A1c	0.87	12109	141590	5.5
P3	1.37	47746	183246	5.4
A0	1.44	865525	2934130	86.5
Total Area:		3392245		

Concentration:	%
A1c	5.5