

# Patient report

Bio-Rad                      DATE: 03/04/2018  
D-10                         TIME: 05:14 PM  
S/N: #DJ4I016123        Software version: 4.20-2  
Sample ID:                 10131445  
Injection date             03/04/2018 04:38 PM  
Injection #: 11            Method: HbA1c  
Rack #: ---                Rack position: 8

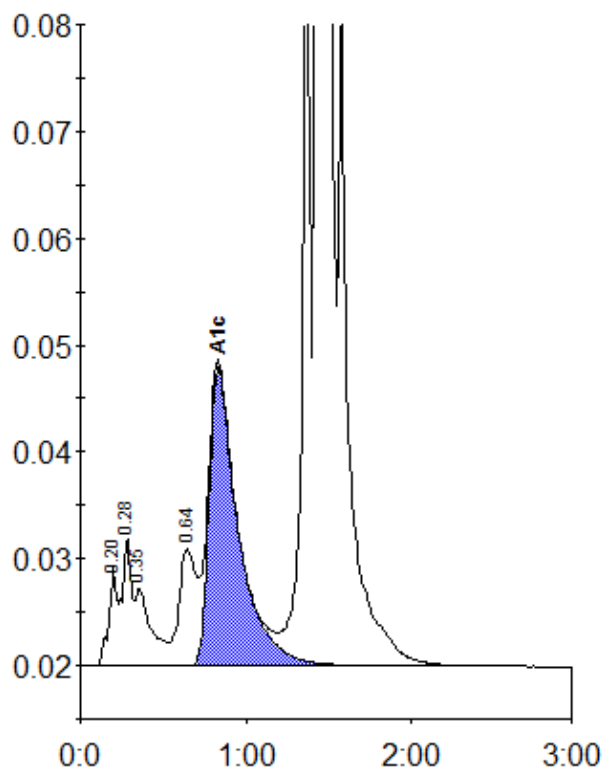

Peak table - ID: 10131445

| Peak        | R.time | Height  | Area    | Area % |
|-------------|--------|---------|---------|--------|
| A1a         | 0.20   | 9150    | 30697   | 0.8    |
| A1b         | 0.28   | 11930   | 47978   | 1.2    |
| Unknown     | 0.35   | 7220    | 48899   | 1.3    |
| LA1c/CHb-1  | 0.64   | 10998   | 82212   | 2.1    |
| A1c         | 0.83   | 27983   | 343432  | 11.3   |
| P3          | 1.37   | 74988   | 262509  | 6.8    |
| A0          | 1.44   | 857952  | 3048214 | 78.9   |
| Total Area: |        | 3863942 |         |        |

|                |      |
|----------------|------|
| Concentration: | %    |
| A1c            | 11.3 |