

Patient Name	Mrs. SUMAN	Client Name	Lifeaid Wellness Centre	Specimen Received	22/02/2018
Age/Sex	45/F	Client Code	MolQ1476CM	Specimen Type	Tissue
Patient ID	011802220328	Ref. Doctor		Collection Date	22/02/2018
Specimen ID	MOLQ/B-156/18			Report Date	03/03/2018

SURGICAL PATHOLOGY REPORT

Uterus with cervix.

DIAGNOSIS

LEIOMYOMA.

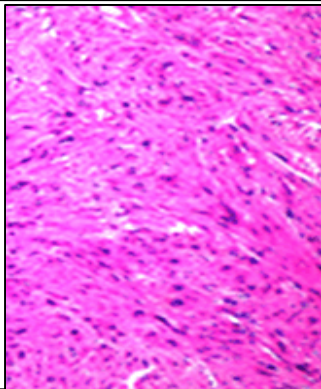

SPECIMEN

Uterus with cervix.

GROSS

- Received 11x5cm long uterus with cervix with fibroid size 4x3cm.

Microscopy

- Section examined shows small endometrial gland in proliferative phase.
- Myometrium show muscle bundle.
- Cervix show mononuclear inflammatory cell.
- Fibroid show interlacing muscle bundle.

Note : All biopsy specimen will be stored for 15 (fifteen)days, block and slides for 5(five) years only from the time of receipt at the laboratory. No request ,for any of the above ,will be entertained after the due date.

Reference

- Rosai and Ackerman's Surgical Pathology.
- Modern Surgical Pathology.

Dr. Gulshan Yadav, MD
Consultant Pathologist