

Patient Name	Mrs. SANTOSH DEVI	Client Name	Balaji Clinical Lab, Rewari	Specimen Received	21/02/2018
Age/Sex	40/F	Client Code	MolQ1560P	Specimen Type	Tissue
Patient ID	011802210160	Ref. Doctor		Collection Date	21/02/2018
Specimen ID	MOLQ/B-150/18			Report Date	03/03/2018

SURGICAL PATHOLOGY REPORT

Leiomyoma , Uterus with cervix.

DIAGNOSIS

LEIOMYOMA.

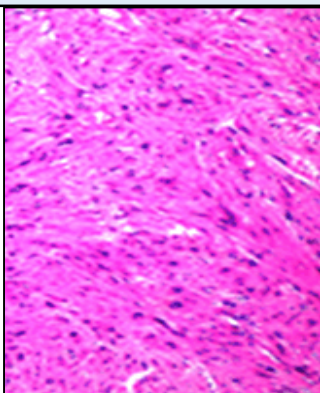

SPECIMEN

Uterus with cervix.

GROSS

- 1) Received 10x5.2cm long uterus with cervix.
- 2) Cut section show multiple fibroid 4x3cm and 2x2cm with unilateral ovary and tube.
- 3) Ovary size 4x2cm.

Microscopy

- 1) Section examined shows small endometrial gland in proliferative phase.
- 2) Myometrium show superficial adenomyosis.
- 3) Cervix show mononuclear inflammatory cell.
- 4) Fibroid show interlacing muscle bundle.
- 5) Ovary show simple cyst and tube unremarkable.

Note : All biopsy specimen will be stored for 15 (fifteen)days, block and slides for 5(five) years only from the time of receipt at the laboratory. No request ,for any of the above ,will be entertained after the due date.

Reference

- i) Rosai and Ackerman's Surgical Pathology.
- ii) Modern Surgical Pathology.

Dr. Gulshan Yadav, MD
Consultant Pathologist