

Patient Name	Mrs. JANKI DEVI	Client Name	Swami Amardev Hospital	Specimen Received	20/02/2018
Age/Sex	72/F	Client Code	MolQ1510CM	Specimen Type	Tissue
Patient ID	011802200258	Ref. Doctor		Collection Date	20/02/2018
Specimen ID	MOLQ/B-148/18			Report Date	03/02/2018

SURGICAL PATHOLOGY REPORT

Cholecystitis with cholelithiasis , Gall bladder.

DIAGNOSIS

CHOLECYSTITIS WITH CHOLELITHIASIS.

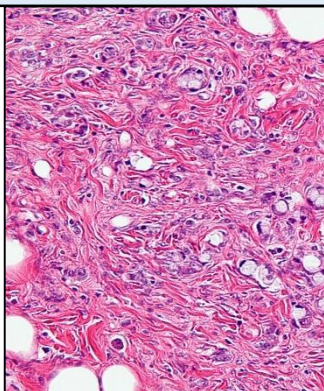

SPECIMEN

Gall bladder.

GROSS

- 1) Received 6x1.8cm long gall bladder.
- 2) Cut section show stone.

Microscopy

- 1) Section examined shows ulcerative mucosa and Rokitansky-Aschoff sinuses with fibrocollagenous tissue.

Note : All biopsy specimen will be stored for 15 (fifteen) days, block and slides for 5 (five) years only from the time of receipt at the laboratory. No request, for any of the above, will be entertained after the due date.

Reference

- i) Rosai and Ackerman's Surgical Pathology.
- ii) Modern Surgical Pathology.

Dr. Gulshan Yadav, MD
Consultant Pathologist