

Patient Name	Mrs. MADHURI	Client Name	Yadav Lab-B	Specimen Received	20/02/2018
Age/Sex	36/F	Client Code	MOLQ1095CM	Specimen Type	Tissue
Patient ID	011802200237	Ref. Doctor		Collection Date	20/02/2018
Specimen ID	MOLQ/B-147/18			Report Date	03/03/2018

SURGICAL PATHOLOGY REPORT

Endometrium.

DIAGNOSIS

PROLIFERATIVE PHASE WITH SIMPLE HYPERPLASIA WITHOUT ATYPIA.

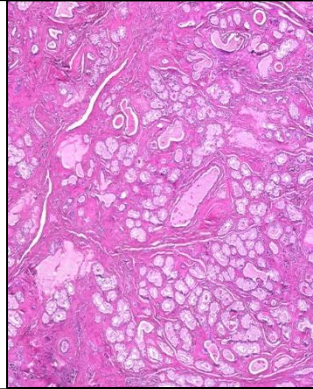

SPECIMEN

Endometrium.

GROSS

1) Received multiple tiny tissue pieces.

Microscopy

- 1) Section examined shows few endometrial gland with mononuclear stromal cell and fibrin material.
- 2) Section also show few cystically dilated glands.
- 3) No granuloma and no malignant cell seen.

Note : All biopsy specimen will be stored for 15 (fifteen)days, block and slides for 5(five) years only from the time of receipt at the laboratory. No request ,for any of the above ,will be entertained after the due date.

Reference

- i) Rosai and Ackerman's Surgical Pathology.
- ii) Modern Surgical Pathology.

A handwritten signature in black ink, appearing to read 'Gulshan', written over a white rectangular background.

Dr. Gulshan Yadav, MD
Consultant Pathologist