

Patient report

Bio-Rad DATE: 02/28/2018
D-10 TIME: 07:01 PM
S/N: #DJ4I016123 Software version: 4.20-2
Sample ID: 10329161
Injection date 02/28/2018 06:23 PM
Injection #: 38 Method: HbA1c
Rack #: --- Rack position: 2

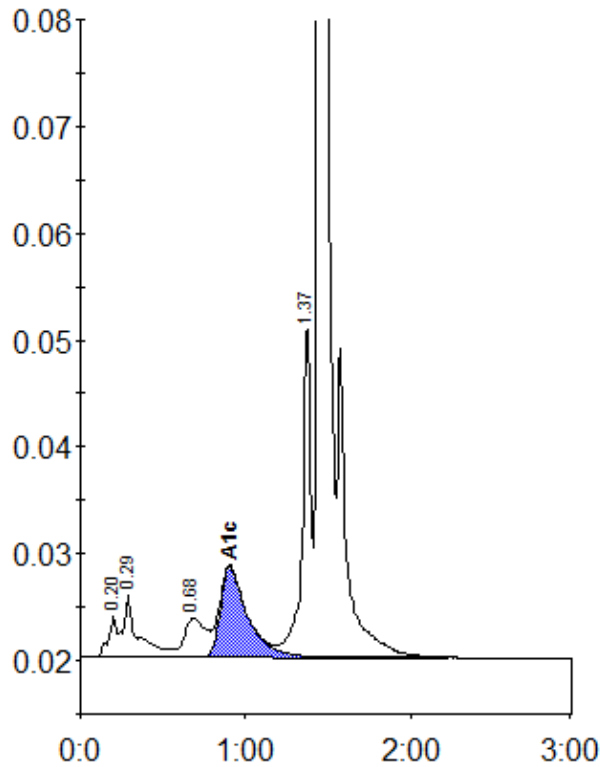

Peak table - ID: 10329161

| Peak | R.time | Height | Area | Area % |
|-------------|---------|--------|---------|--------|
| A1a | 0.20 | 3849 | 13568 | 0.8 |
| A1b | 0.29 | 5952 | 36641 | 2.0 |
| LA1c/CHb-1 | 0.68 | 3680 | 33306 | 1.9 |
| A1c | 0.90 | 8459 | 97313 | 7.4 |
| P3 | 1.37 | 31385 | 111646 | 6.2 |
| A0 | 1.45 | 500299 | 1496629 | 83.7 |
| Total Area: | 1789103 | | | |

| | |
|----------------|-----|
| Concentration: | % |
| A1c | 7.4 |