

Patient report

Bio-Rad DATE: 02/28/2018
D-10 TIME: 05:45 PM
S/N: #DJ4I016123 Software version: 4.20-2
Sample ID: 10278831
Injection date 02/28/2018 05:34 PM
Injection #: 34 Method: HbA1c
Rack #: --- Rack position: 2

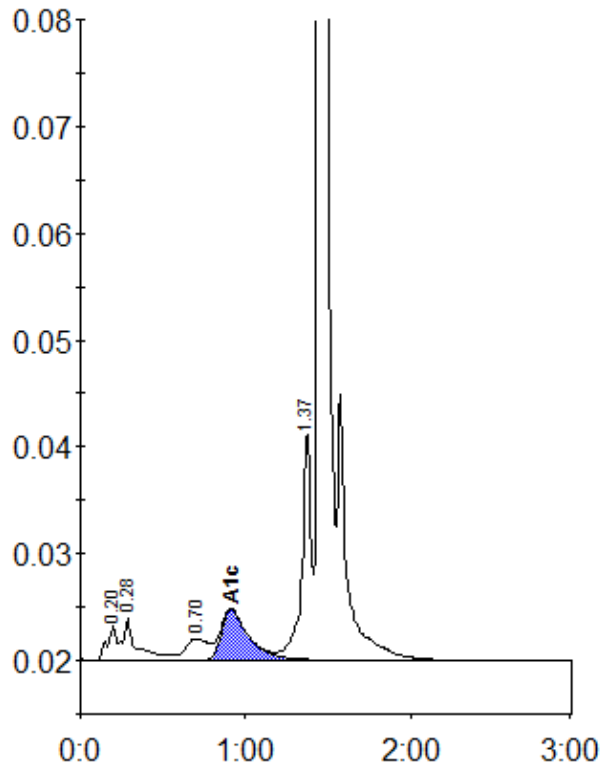

Peak table - ID: 10278831

Peak	R.time	Height	Area	Area %
A1a	0.20	3213	12205	0.9
A1b	0.28	3889	23239	1.6
LA1c/CHb-1	0.70	2019	19996	1.4
A1c	0.91	4755	54979	5.4
P3	1.37	21494	82200	5.8
A0	1.45	420860	1228970	86.5
Total Area:	1421590			

Concentration:	%
A1c	5.4