

# Patient report

Bio-Rad                      DATE: 02/28/2018  
D-10                         TIME: 05:44 PM  
S/N: #DJ4I016123        Software version: 4.20-2  
Sample ID:                 10189391  
Injection date             02/28/2018 05:31 PM  
Injection #: 33             Method: HbA1c  
Rack #: ---                 Rack position: 1

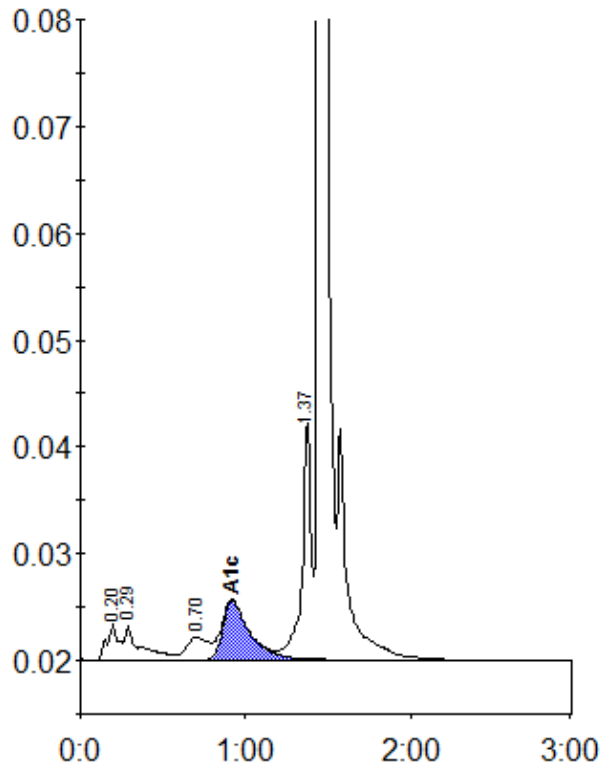

Peak table - ID: 10189391

Peak	R.time	Height	Area	Area %
A1a	0.20	3303	16524	1.2
A1b	0.29	3302	21306	1.5
LA1c/CHb-1	0.70	2098	19678	1.4
A1c	0.92	5534	63493	6.3
P3	1.37	22453	82178	5.9
A0	1.45	408320	1186317	85.4
Total Area:	1389497			

Concentration:	%
A1c	6.3