

Patient report

Bio-Rad DATE: 02/28/2018
D-10 TIME: 05:47 PM
S/N: #DJ4I016123 Software version: 4.20-2
Sample ID: 10326421
Injection date 02/28/2018 05:16 PM
Injection #: 31 Method: HbA1c
Rack #: --- Rack position: 2

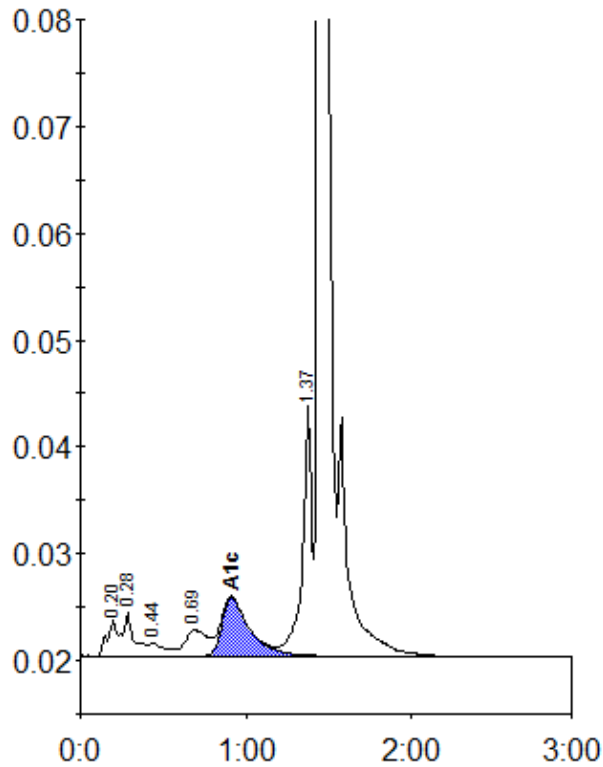

Peak table - ID: 10326421

Peak	R.time	Height	Area	Area %
A1a	0.20	3386	13310	0.9
A1b	0.28	4055	19958	1.3
F	0.44	1138	8979	0.6
LA1c/CHb-1	0.69	2455	22851	1.5
A1c	0.91	5478	63881	5.7
P3	1.37	23806	92568	6.0
A0	1.45	448472	1333961	85.8
Total Area:		1555509		

Concentration:	%
A1c	5.7