

Patient report

Bio-Rad DATE: 02/28/2018
D-10 TIME: 04:20 PM
S/N: #DJ4I016123 Software version: 4.20-2
Sample ID: 10271517
Injection date 02/28/2018 04:08 PM
Injection #: 28 Method: HbA1c
Rack #: --- Rack position: 5

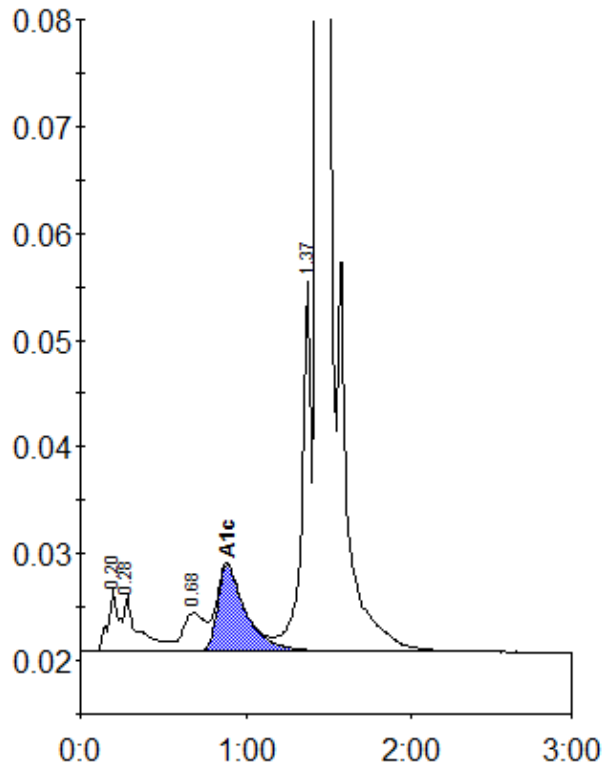

Peak table - ID: 10271517

Peak	R.time	Height	Area	Area %
A1a	0.20	5708	26150	1.1
A1b	0.28	5134	31412	1.3
LA1c/CHb-1	0.68	3580	32580	1.3
A1c	0.89	8093	95152	5.3
P3	1.37	34648	134692	5.5
A0	1.44	671204	2128750	86.9
Total Area:		2448735		

Concentration:	%
A1c	5.3