

Patient report

Bio-Rad DATE: 02/28/2018
D-10 TIME: 04:19 PM
S/N: #DJ4I016123 Software version: 4.20-2
Sample ID: 10271519
Injection date 02/28/2018 04:05 PM
Injection #: 27 Method: HbA1c
Rack #: --- Rack position: 4

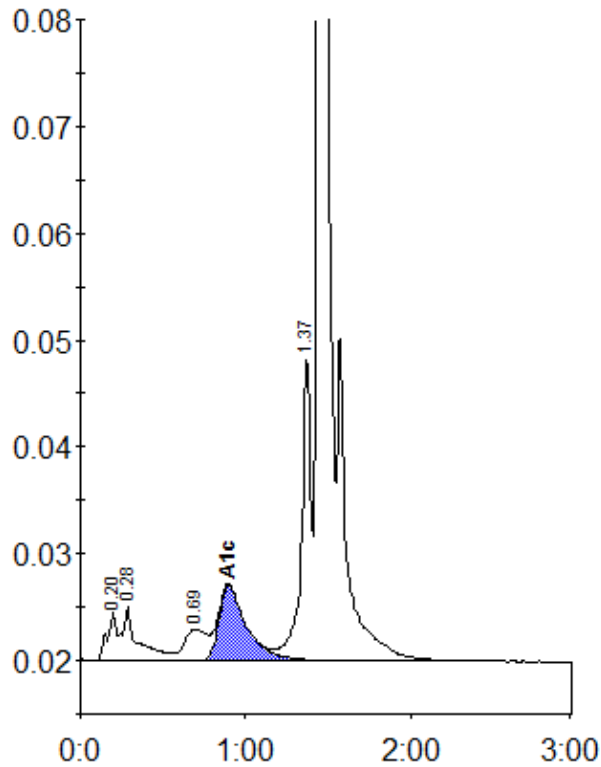

Peak table - ID: 10271519

Peak	R.time	Height	Area	Area %
A1a	0.20	4416	17228	0.9
A1b	0.28	4984	32868	1.7
LA1c/CHb-1	0.69	2913	27261	1.4
A1c	0.90	7030	81223	5.9
P3	1.37	28579	113489	6.0
A0	1.44	530390	1625696	85.7
Total Area:		1897765		

Concentration:	%
A1c	5.9