

Patient report

Bio-Rad DATE: 02/28/2018
D-10 TIME: 04:19 PM
S/N: #DJ4I016123 Software version: 4.20-2
Sample ID: 10271522
Injection date 02/28/2018 04:02 PM
Injection #: 26 Method: HbA1c
Rack #: --- Rack position: 3

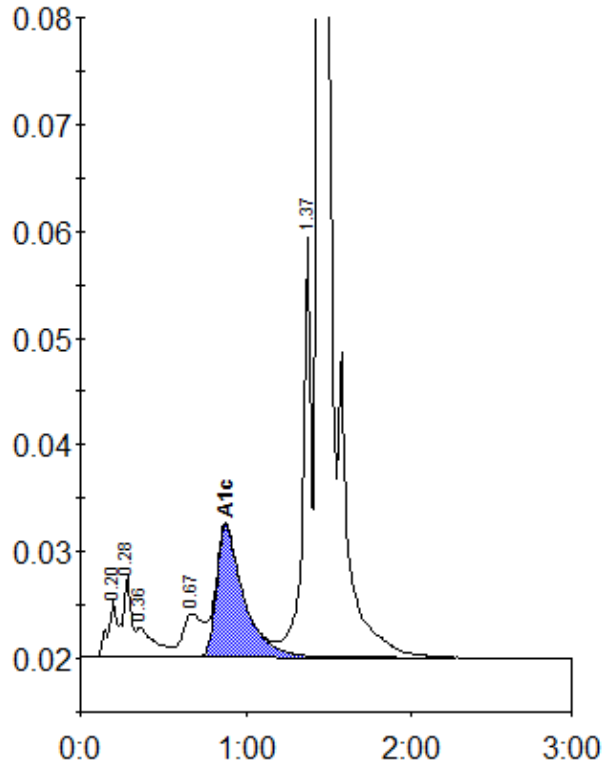

Peak table - ID: 10271522

Peak	R.time	Height	Area	Area %
A1a	0.20	5399	19213	0.9
A1b	0.28	7655	27414	1.3
Unknown	0.36	2770	20861	1.0
LA1c/CHb-1	0.67	4079	34237	1.6
A1c	0.88	12361	140754	8.8
P3	1.37	39742	140859	6.6
A0	1.44	567215	1750210	82.0
Total Area:			2133548	

Concentration:	%
A1c	8.8