

# Patient report

Bio-Rad                      DATE: 02/28/2018  
D-10                         TIME: 04:19 PM  
S/N: #DJ4I016123        Software version: 4.20-2  
Sample ID:                 10331501  
Injection date             02/28/2018 03:59 PM  
Injection #: 25            Method: HbA1c  
Rack #: ---                Rack position: 2

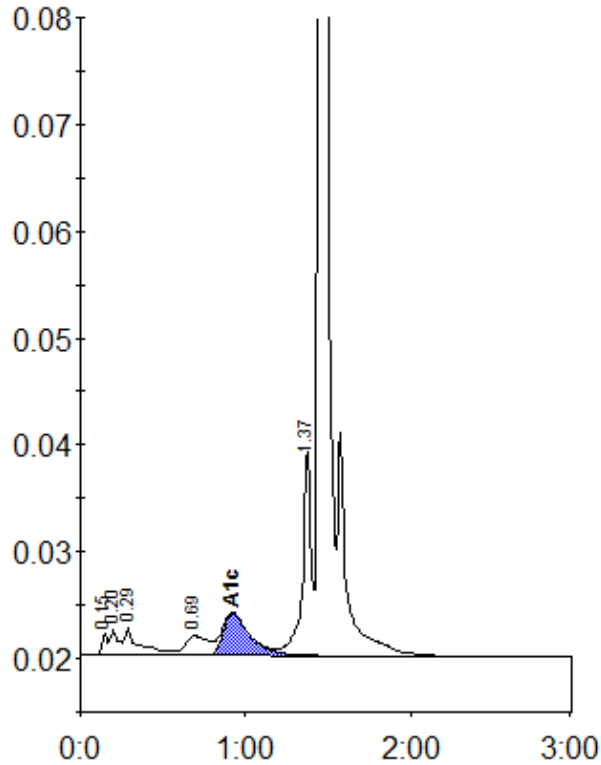

Peak table - ID: 10331501

Peak	R.time	Height	Area	Area %
Unknown	0.15	2055	4518	0.4
A1a	0.20	2331	8788	0.8
A1b	0.29	2559	16764	1.5
LA1c/CHb-1	0.69	1827	18090	1.6
A1c	0.92	3998	45736	5.6
P3	1.37	19364	70935	6.3
A0	1.45	337930	961493	85.4
Total Area:		1126324		

Concentration:	%
A1c	5.6