

Patient report

Bio-Rad DATE: 02/28/2018
D-10 TIME: 03:31 PM
S/N: #DJ4I016123 Software version: 4.20-2
Sample ID: 10331506
Injection date 02/28/2018 02:48 PM
Injection #: 18 Method: HbA1c
Rack #: --- Rack position: 4

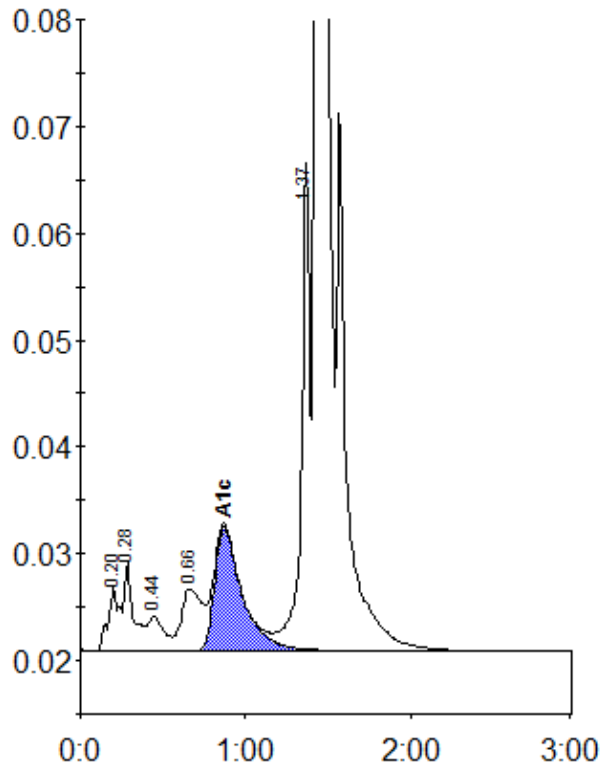

Peak table - ID: 10331506

Peak	R.time	Height	Area	Area %
A1a	0.20	6072	29953	1.0
A1b	0.28	8253	31630	1.0
F	0.44	3189	22165	0.7
LA1c/CHb-1	0.66	5808	50458	1.6
A1c	0.87	11618	134354	6.0
P3	1.37	45707	166575	5.4
A0	1.43	794577	2630879	85.8
Total Area:		3066014		

Concentration:	%
A1c	6.0