

Patient report

Bio-Rad DATE: 02/28/2018
D-10 TIME: 02:47 AM
S/N: #DJ4I016123 Software version: 4.20-2
Sample ID: 10329792
Injection date 02/28/2018 02:47 AM
Injection #: 10 Method: HbA1c
Rack #: --- Rack position: 1

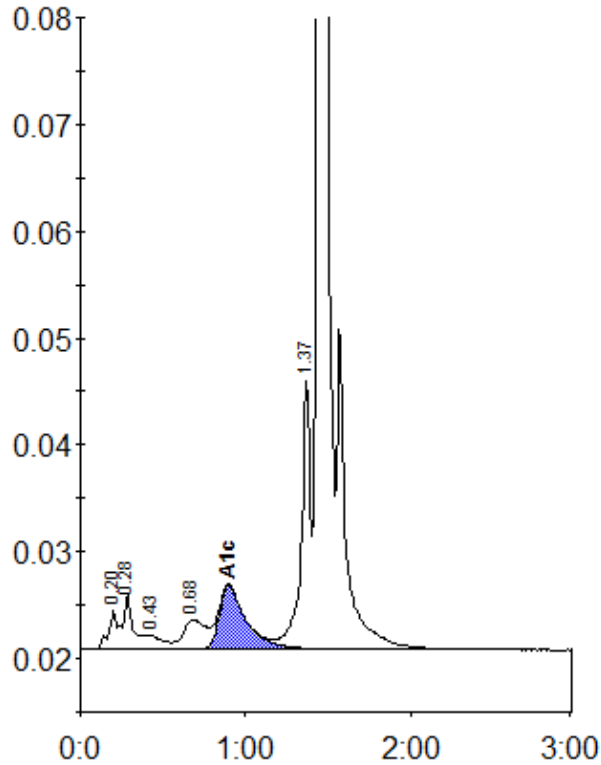

Peak table - ID: 10329792

| Peak | R.time | Height | Area | Area % |
|-------------|--------|---------|---------|--------|
| A1a | 0.20 | 3613 | 12117 | 0.7 |
| A1b | 0.28 | 5184 | 23300 | 1.4 |
| F | 0.43 | 1255 | 8715 | 0.5 |
| LA1c/CHb-1 | 0.68 | 2768 | 26215 | 1.6 |
| A1c | 0.90 | 5928 | 66969 | 5.5 |
| P3 | 1.37 | 25147 | 95948 | 5.7 |
| A0 | 1.44 | 484822 | 1449444 | 86.1 |
| Total Area: | | 1682708 | | |

| | |
|----------------|-----|
| Concentration: | % |
| A1c | 5.5 |