

<b>Patient Name</b>	Mrs. RAMKALI DEVI	<b>Client Name</b>	Accurate Path (C), Agra	<b>Specimen Received</b>	22/02/2018
<b>Age/Sex</b>	51/F	<b>Client Code</b>	MolQ1517CM	<b>Specimen Type</b>	Tissue
<b>Patient ID</b>	011802220011	<b>Ref. Doctor</b>		<b>Collection Date</b>	22/02/2018
<b>Specimen ID</b>	MOLQ/B-154/18			<b>Report Date</b>	28/02/2018

## SURGICAL PATHOLOGY REPORT

### Chronic cervicitis , Uterus with cervix.

#### DIAGNOSIS

**CHRONIC CERVICITIS.**

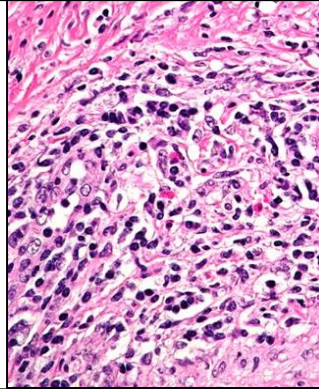

#### SPECIMEN

Uterus with cervix.

#### GROSS

- Received 11x5.8cm long uterus with cervix with bilateral adnexa ovary size 3x3cm and 3.3x4cm.

#### Microscopy

- Section examined shows small endometrial gland in proliferative phase.
- Myometrium show muscle bundle.
- Cervix show mononuclear inflammatory cell.
- Ovary show luteal cyst and tube unremarkable.
- Ovary show simple cyst and tube unremarkable.

**Note :** All biopsy specimen will be stored for 15 (fifteen)days, block and slides for 5(five) years only from the time of receipt at the laboratory. No request ,for any of the above ,will be entertained after the due date.

#### Reference

- Rosai and Ackerman's Surgical Pathology.
- Modern Surgical Pathology.

**Dr. Gulshan Yadav, MD**  
Consultant Pathologist