

Patient Name	Mr. CHANDER BHAN	Client Name	Vedic Hospital	Specimen Received	18/02/2018
Age/Sex	82/F	Client Code	MolQ1492CM	Specimen Type	Tissue
Patient ID	011802180087	Ref. Doctor		Collection Date	18/02/2018
Specimen ID	MOLQ/B-141/18			Report Date	28/02/2018

SURGICAL PATHOLOGY REPORT

Mass Recto Sigmoid Region.

DIAGNOSIS

GRANULATION TISSUE.

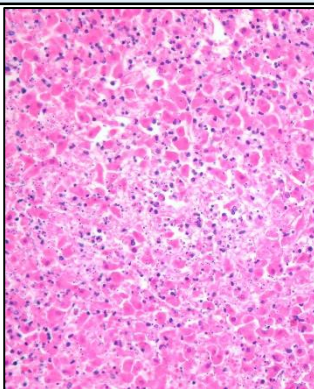

SPECIMEN

Mass Recto Sigmoid Region.

GROSS

1) Received 1X1cm tiny greyish white tissue pieces.

Microscopy

- 1) Section examined shows fibrocollagenous tissue, blood vessels with inflammatory cells.
- 2) Section also shows vegetable material and necrotic material.
- 3) There is no evidence of malignancy in the biopsy.

Note : All biopsy specimen will be stored for 15 (fifteen) days, block and slides for 5 (five) years only from the time of receipt at the laboratory. No request, for any of the above, will be entertained after the due date.

Reference

- i) Rosai and Ackerman's Surgical Pathology.
- ii) Modern Surgical Pathology.

Dr. Gulshan Yadav, MD
Consultant Pathologist