

Patient report

Bio-Rad DATE: 02/27/2018
D-10 TIME: 07:40 PM
S/N: #DJ4I016123 Software version: 4.20-2
Sample ID: 10189383
Injection date 02/27/2018 06:50 PM
Injection #: 37 Method: HbA1c
Rack #: --- Rack position: 2

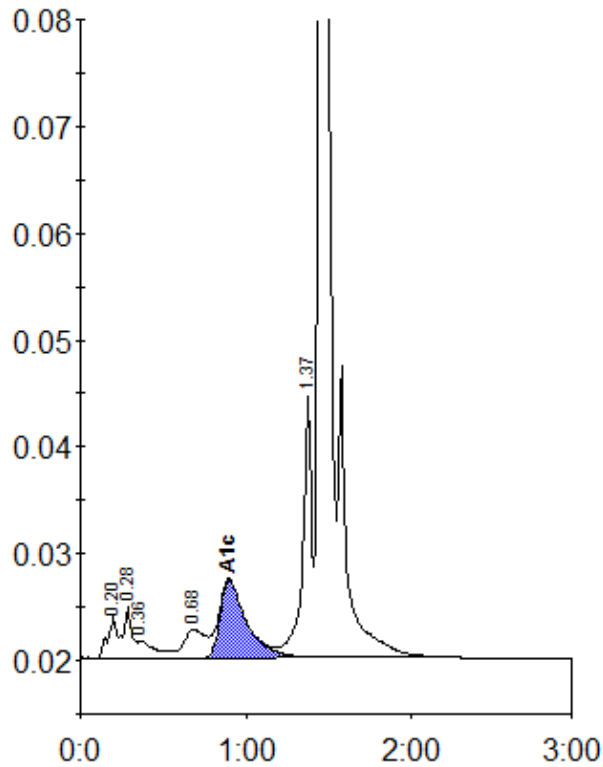

Peak table - ID: 10189383

Peak	R.time	Height	Area	Area %
A1a	0.20	3870	14029	0.9
A1b	0.28	4849	17963	1.2
Unknown	0.36	1586	12215	0.8
LA1c/CHb-1	0.68	2707	24513	1.6
A1c	0.90	7305	81236	7.3
P3	1.37	25134	94031	6.2
A0	1.45	424959	1266988	83.9
Total Area:	1510975			

Concentration:	%
A1c	7.3