

Patient report

Bio-Rad DATE: 02/27/2018
D-10 TIME: 04:37 PM
S/N: #DJ4I016123 Software version: 4.20-2
Sample ID: 10331514
Injection date 02/27/2018 04:30 PM
Injection #: 23 Method: HbA1c
Rack #: --- Rack position: 2

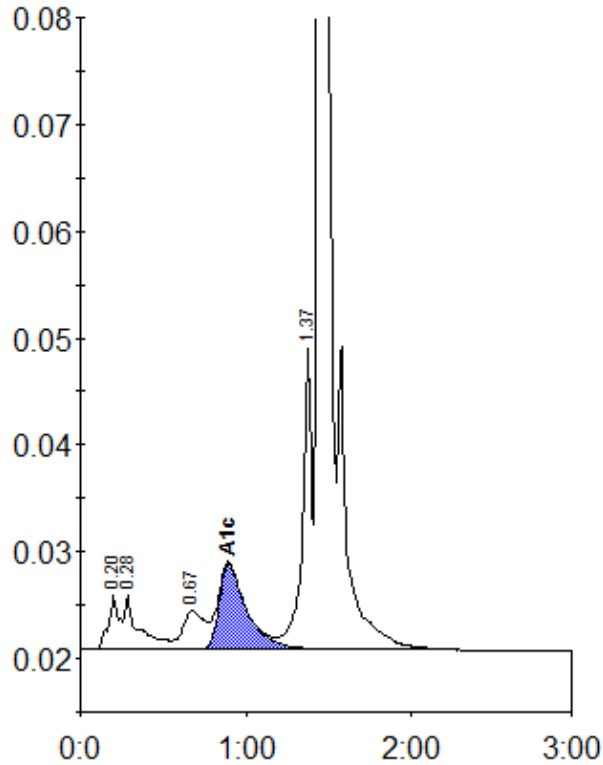

Peak table - ID: 10331514

Peak	R.time	Height	Area	Area %
A1a	0.20	5099	23122	1.3
A1b	0.28	5075	30971	1.7
LA1c/CHb-1	0.67	3613	33584	1.8
A1c	0.90	8001	93084	6.9
P3	1.37	28917	112017	6.1
A0	1.44	499756	1532989	84.0
Total Area:		1825766		

Concentration:	%
A1c	6.9