

Patient report

Bio-Rad DATE: 02/27/2018
D-10 TIME: 02:44 PM
S/N: #DJ4I016123 Software version: 4.20-2
Sample ID: 10078150
Injection date 02/27/2018 02:17 PM
Injection #: 6 Method: HbA1c
Rack #: --- Rack position: 4

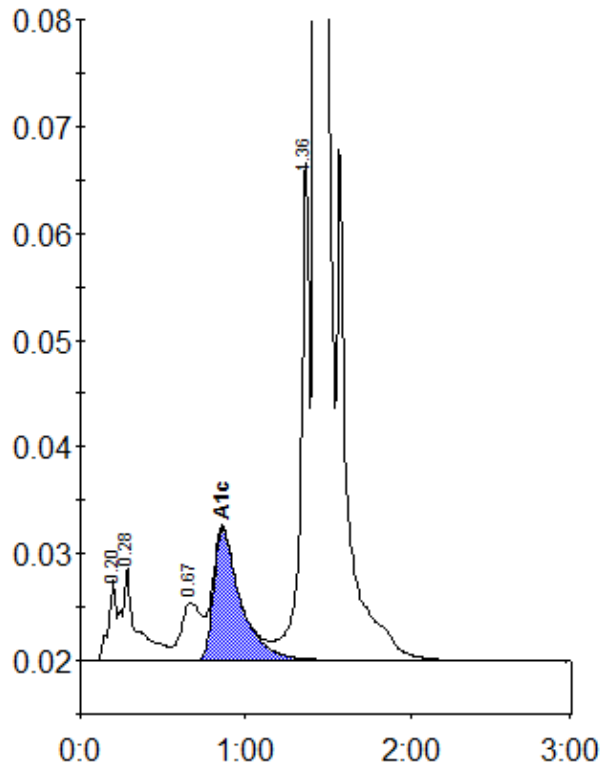

Peak table - ID: 10078150

Peak	R.time	Height	Area	Area %
A1a	0.20	7578	24825	0.8
A1b	0.28	8689	55332	1.8
LA1c/CHb-1	0.67	5375	46857	1.5
A1c	0.86	12314	139849	6.0
P3	1.36	46828	170947	5.4
A0	1.43	840867	2709772	86.1
Total Area:		3147581		

Concentration:	%
A1c	6.0