

Patient report

Bio-Rad DATE: 02/27/2018
D-10 TIME: 12:59 AM
S/N: #DJ4I016123 Software version: 4.20-2
Sample ID: 10334619
Injection date 02/27/2018 12:49 AM
Injection #: 2 Method: HbA1c
Rack #: --- Rack position: 2

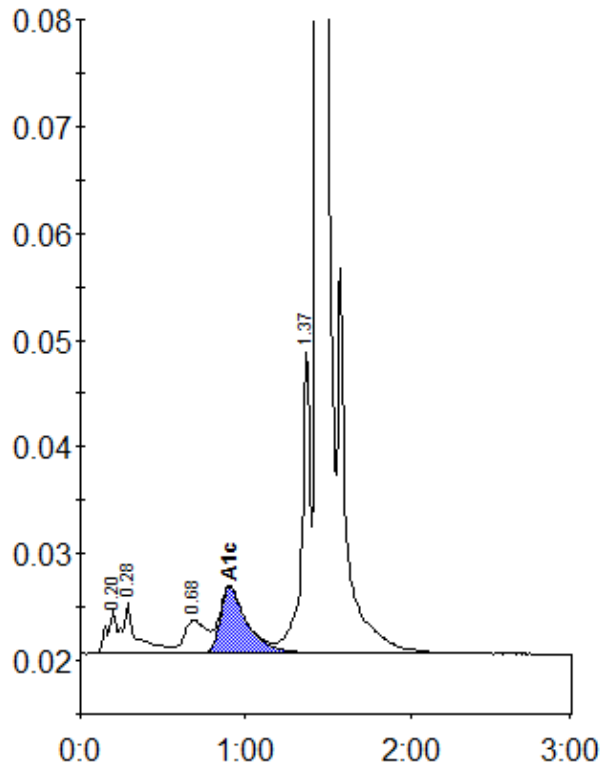

Peak table - ID: 10334619

Peak	R.time	Height	Area	Area %
A1a	0.20	3994	15767	0.8
A1b	0.28	4830	29364	1.4
LA1c/CHb-1	0.68	3120	29246	1.4
A1c	0.90	6235	70646	4.8
P3	1.37	28482	102450	5.0
A0	1.44	593834	1820062	88.0
Total Area:	2067535			

Concentration:	%
A1c	4.8