

Patient report

Bio-Rad DATE: 02/27/2018
D-10 TIME: 12:37 AM
S/N: #DJ4I016123 Software version: 4.20-2
Sample ID: 10201443
Injection date 02/26/2018 11:20 PM
Injection #: 40 Method: HbA1c
Rack #: --- Rack position: 1

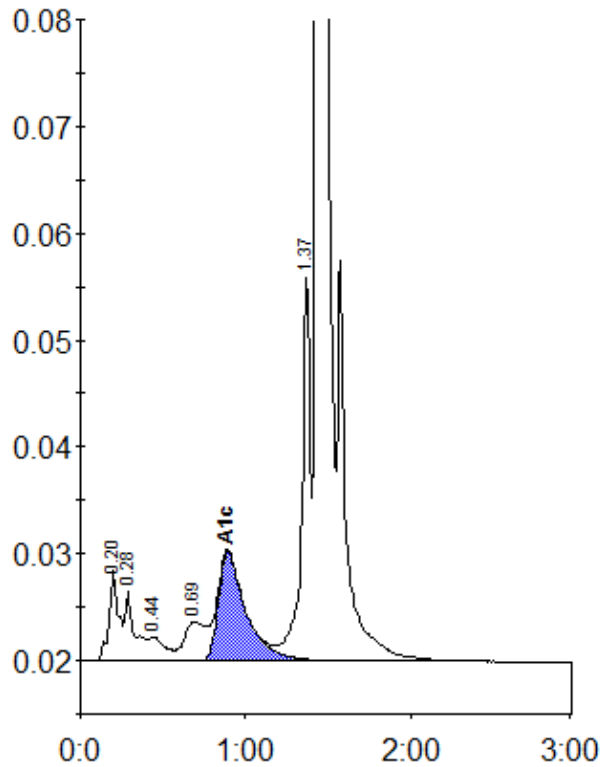

Peak table - ID: 10201443

Peak	R.time	Height	Area	Area %
A1a	0.20	8433	33958	1.5
A1b	0.28	6589	27134	1.2
F	0.44	2244	16123	0.7
LA1c/CHb-1	0.69	3617	32502	1.4
A1c	0.89	10175	118468	7.1
P3	1.37	36258	129876	5.7
A0	1.44	620166	1917978	84.3
Total Area:			2276039	

Concentration:	%
A1c	7.1