

Patient report

Bio-Rad DATE: 02/26/2018
D-10 TIME: 07:31 PM
S/N: #DJ4I016123 Software version: 4.20-2
Sample ID: 10189469
Injection date 02/26/2018 07:17 PM
Injection #: 31 Method: HbA1c
Rack #: --- Rack position: 9

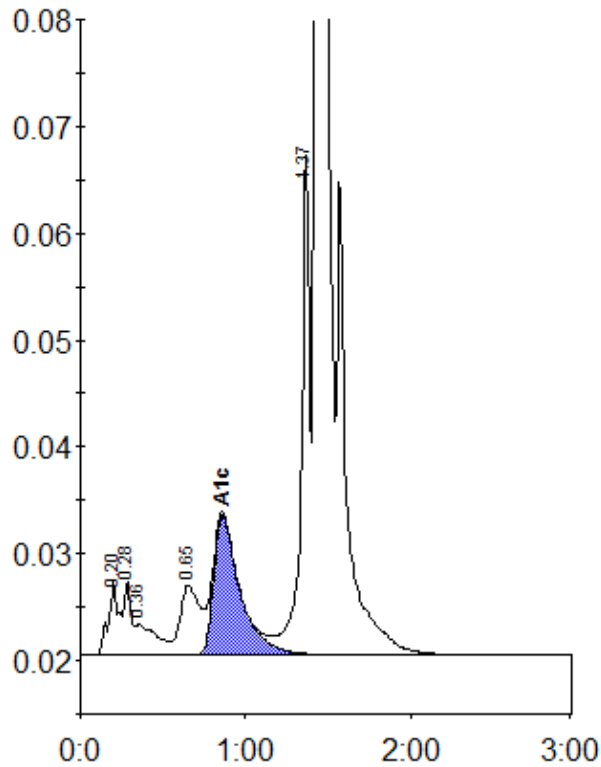

Peak table - ID: 10189469

Peak	R.time	Height	Area	Area %
A1a	0.20	7000	31627	1.1
A1b	0.28	6921	20250	0.7
Unknown	0.36	2901	25376	0.9
LA1c/CHb-1	0.65	6547	54734	1.9
A1c	0.86	13145	145506	6.8
P3	1.37	46895	170473	6.0
A0	1.43	756533	2411288	84.3
Total Area:		2859253		

Concentration:	%
A1c	6.8